1969 HERITAGE

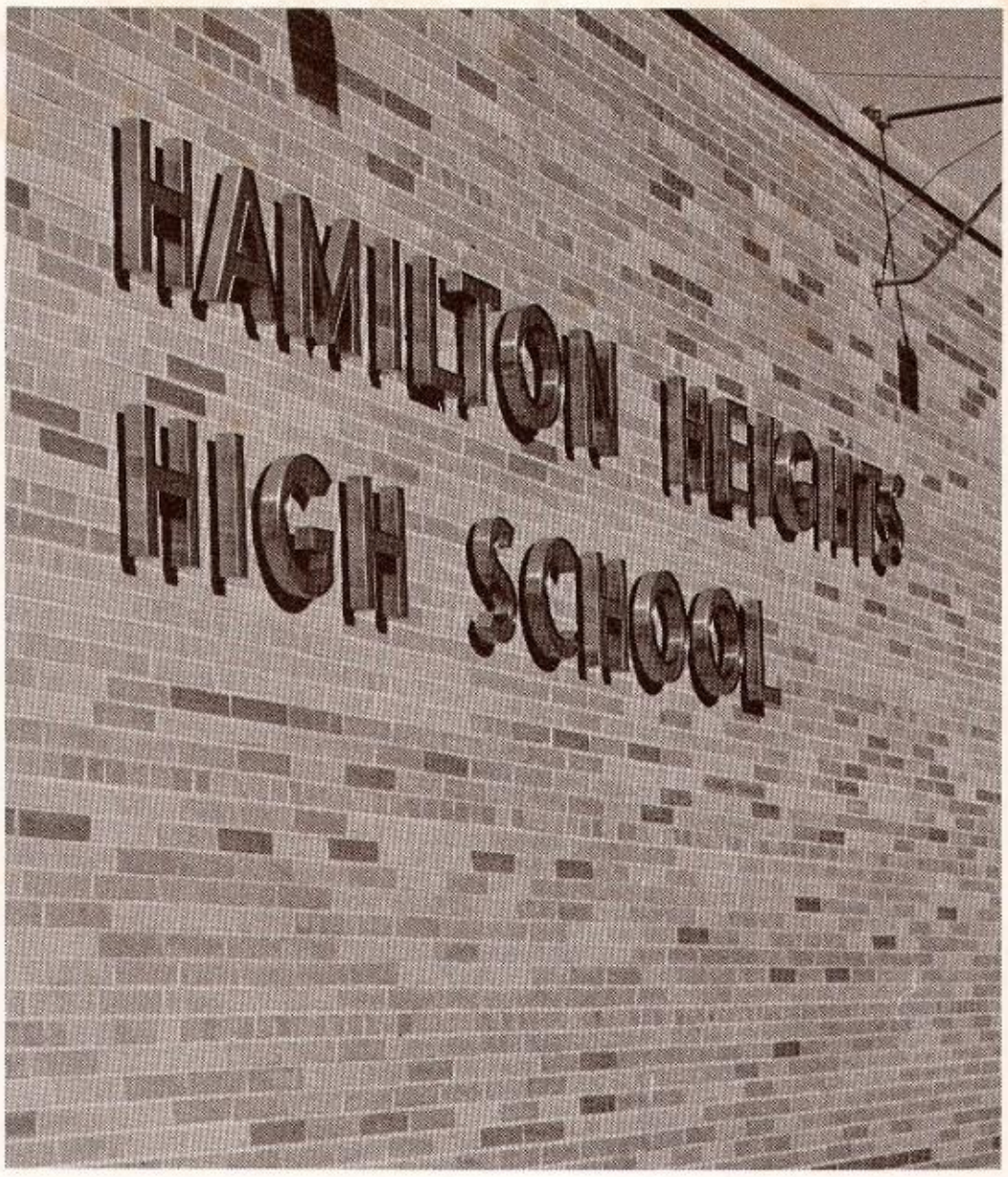

Hamilton Heights
High School

Arcadia, Indiana
46030

Volume IV

1969 Heritage

1969 . . . Reflections of a changing year

Political, social, and scientific changes in the world were reflected in Hamilton Heights High School. Students and faculty gained new insights into the outside world by meeting Heights' first foreign exchange student. Through a mock election, students showed their interest in the Presidential campaign. In the classroom, students discussed racial and social strife. Seniors in Science Investigation and Research ventured into special fields of study.

Further changes at Hamilton Heights were reflected in new teachers, courses, and equipment. Ten new teachers became acquainted with the Hamilton Heights' curriculum, while in the language, social studies, and science departments, new courses challenged students. The business and industrial arts departments improved and expanded with the addition of new equipment. For the world and Hamilton Heights, 1969 was a year of change.

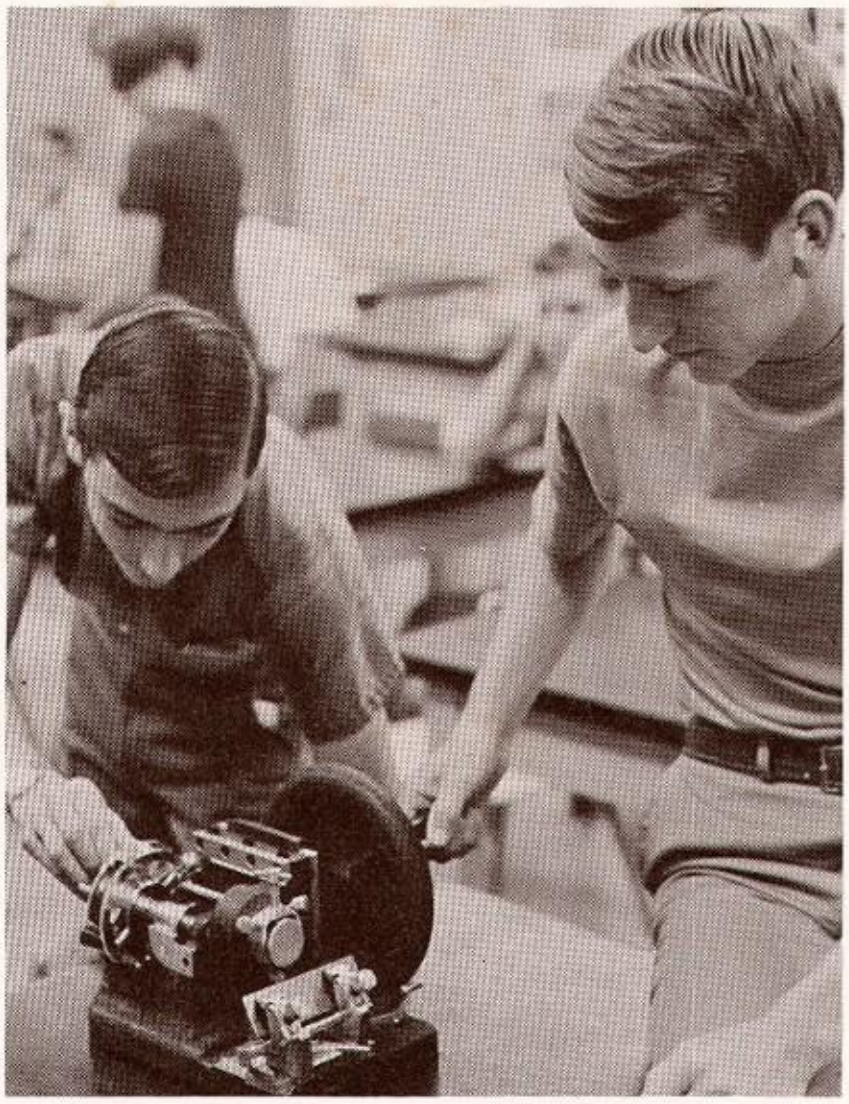

. . . new equipment

. . . new projects

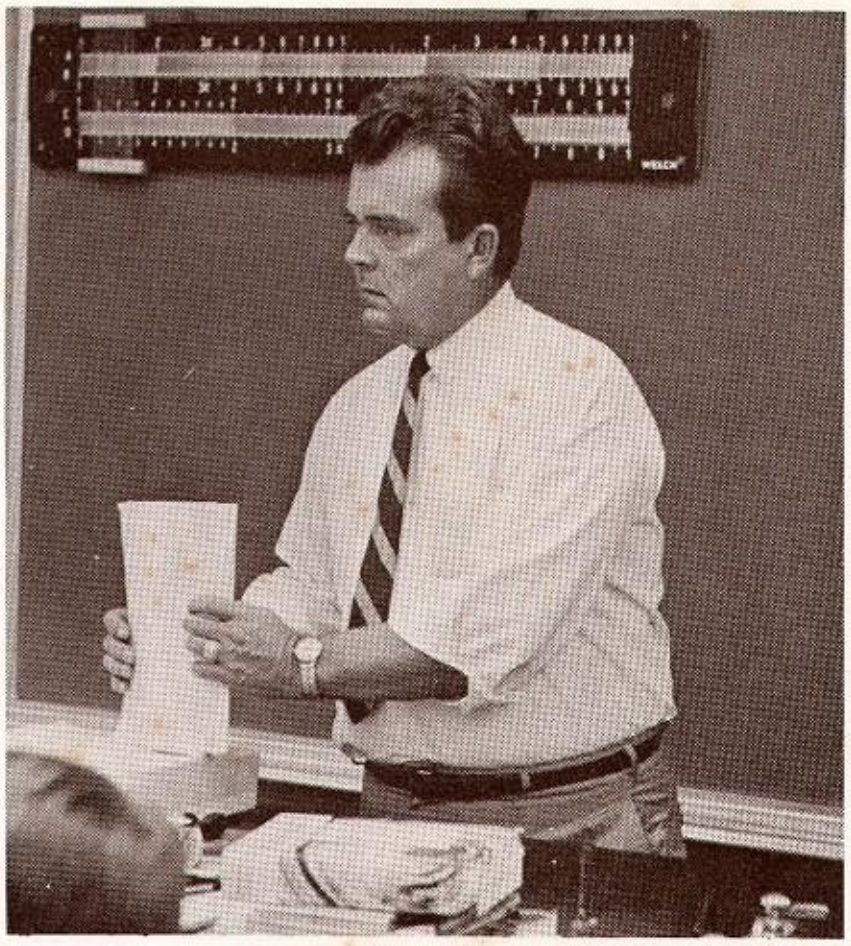

. . . new teachers

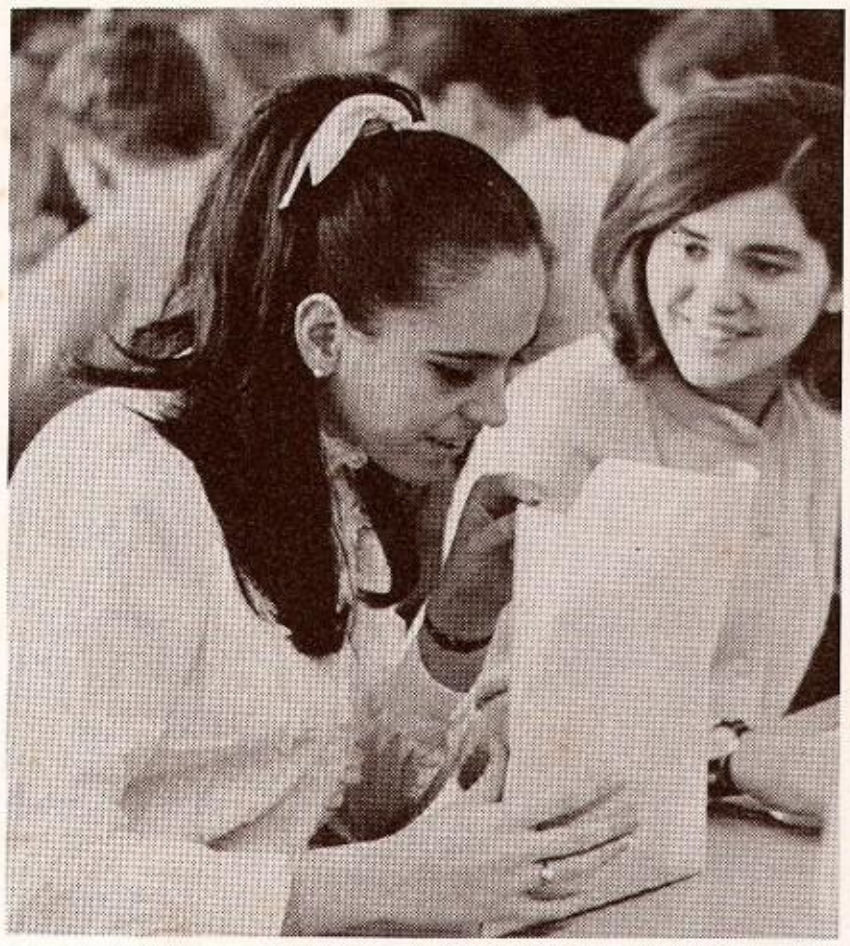

. . . new faces

. . . new classes

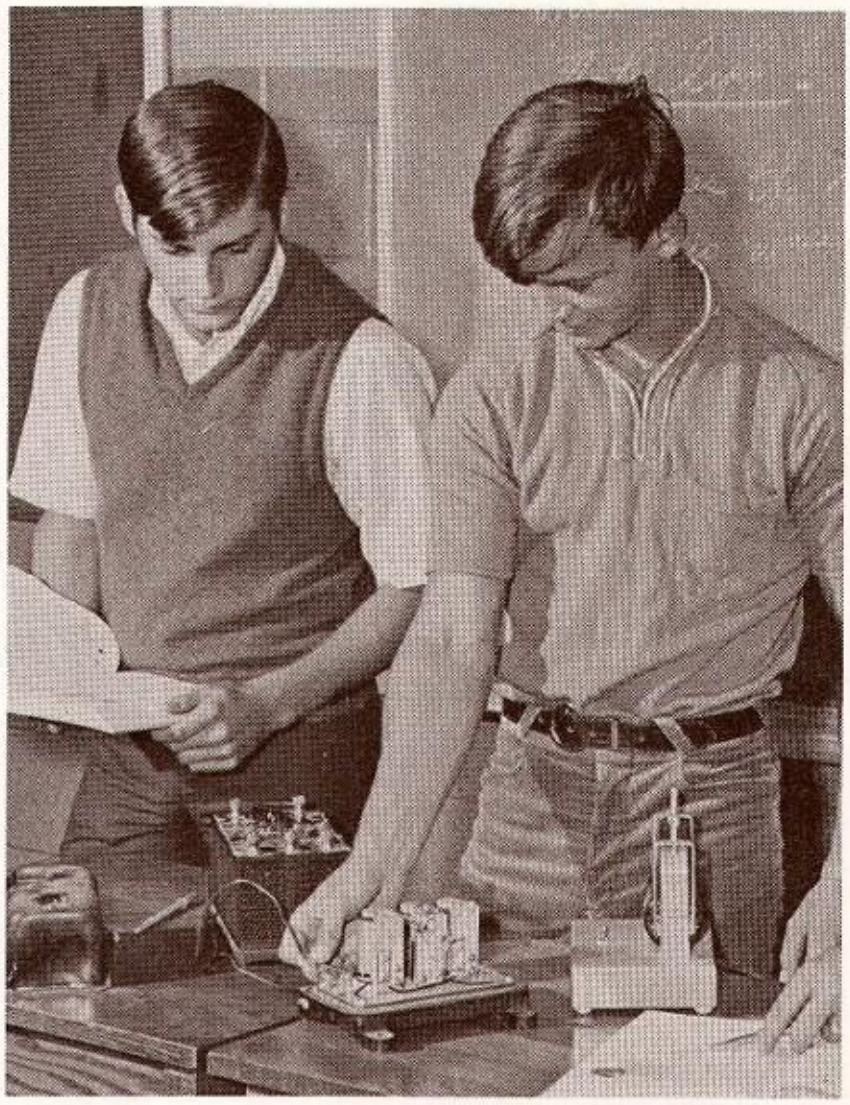

TABLE OF CONTENTS

Opening 1
Academics 17
Students 39
Activities 67
Sports 87
Advertising 103
Index 136

School life included friendship, recreation,

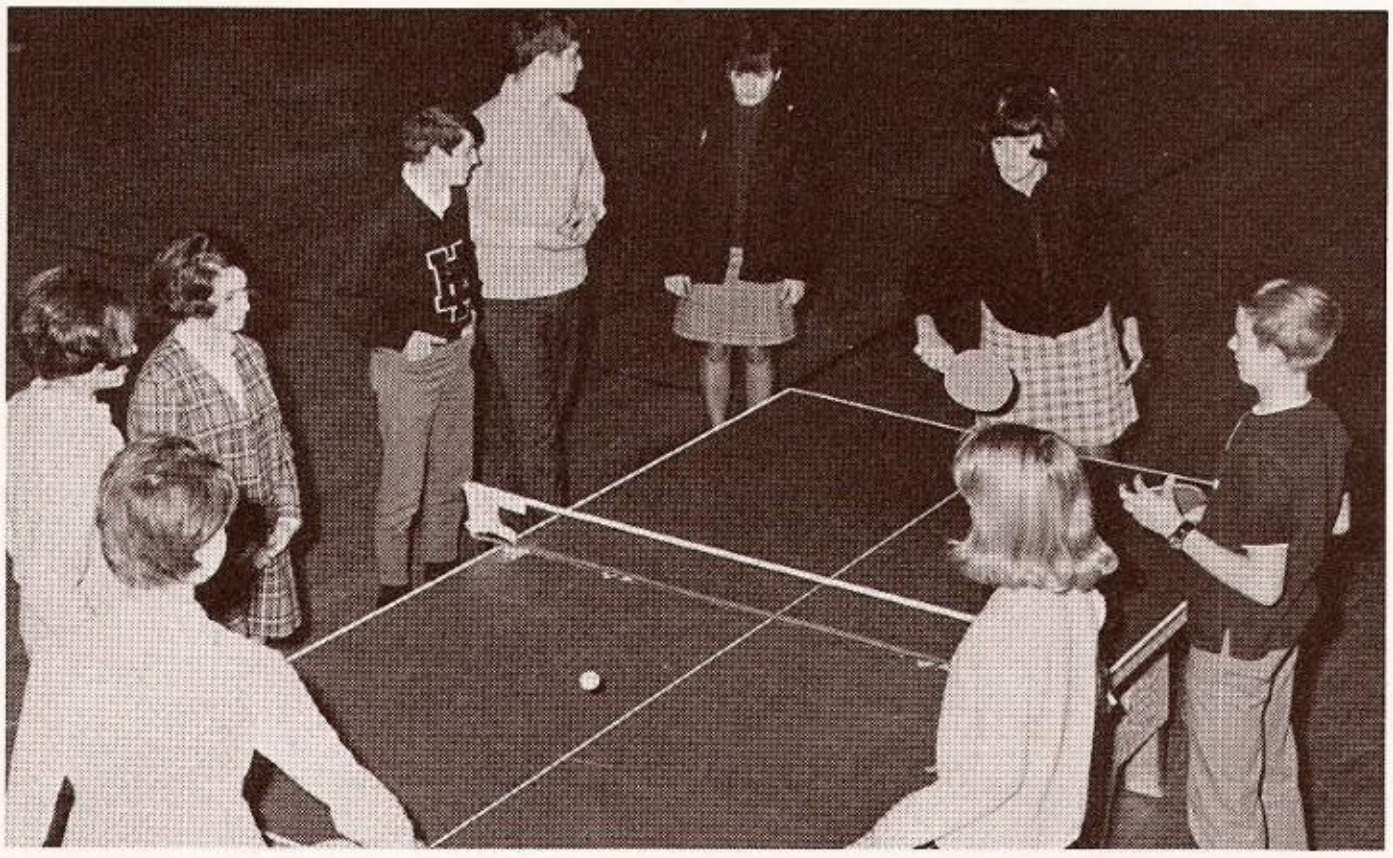

Ping pong provides recreation and relaxation for students during lunch hour.

Office assistant Jane Weedman picks up attendance slips.

Students drink Pepsi and chat about school at lunch break.

reflections of future at Hamilton Heights

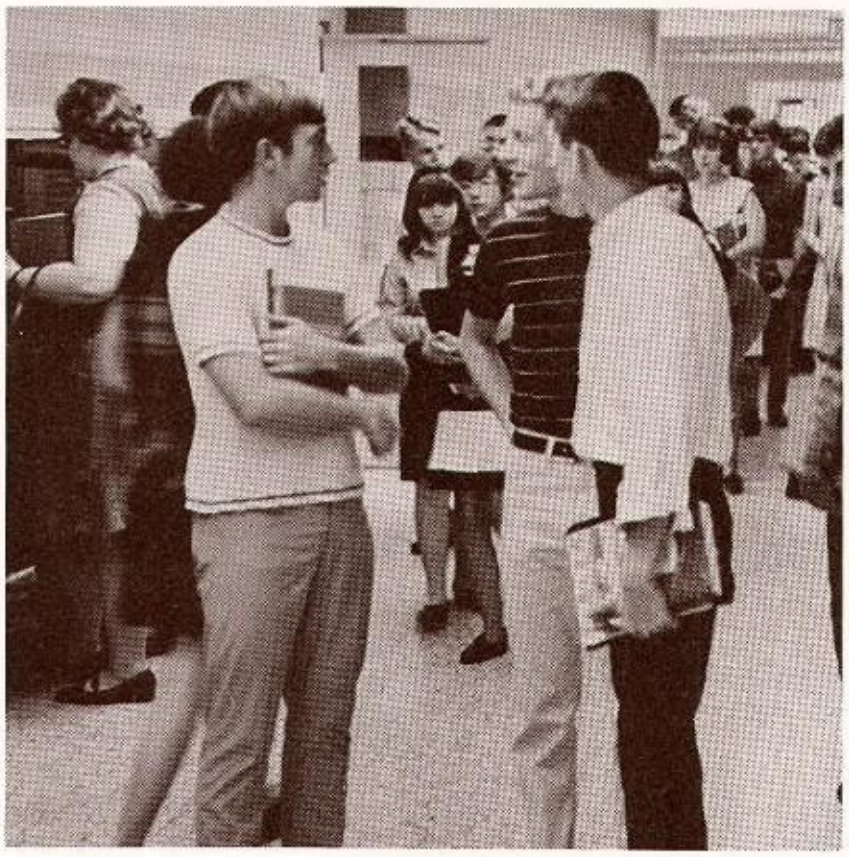

Between classes friends chat briefly in the hall.

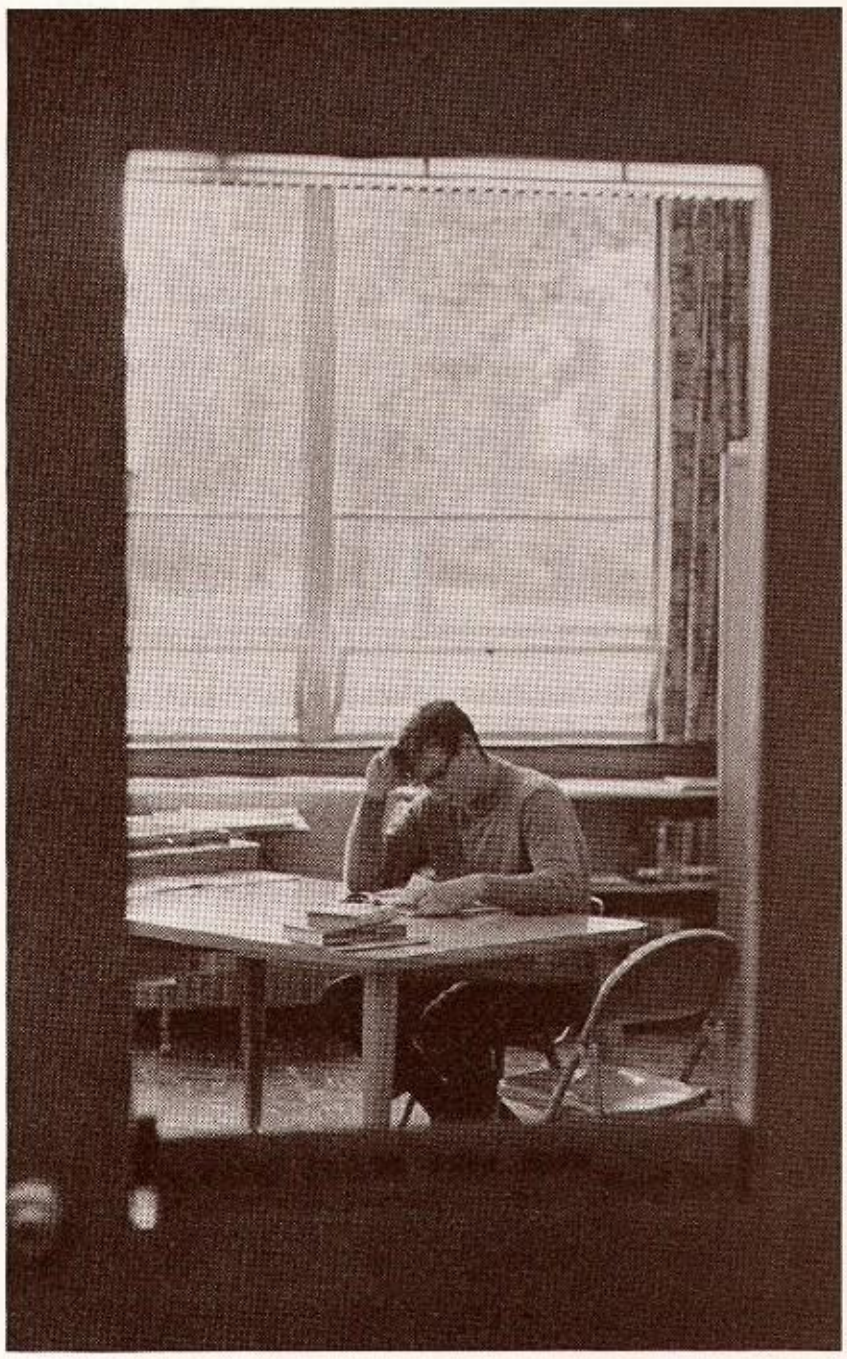

For pleasure or study, Nick Smeltzer takes advantage of the library's facilities.

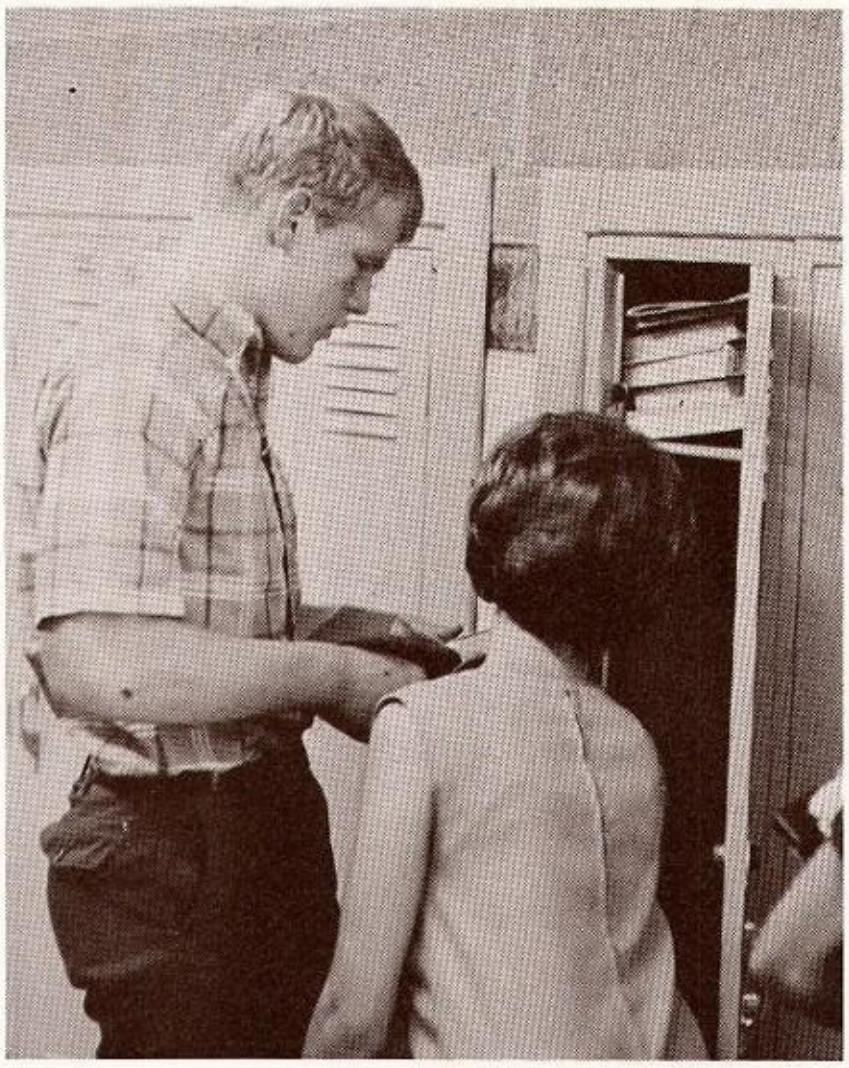

During the four-minute break, Jean Nightenhelser and Mike Hilton stop at locker to get books and check assignments.

School was not confined to six periods a day

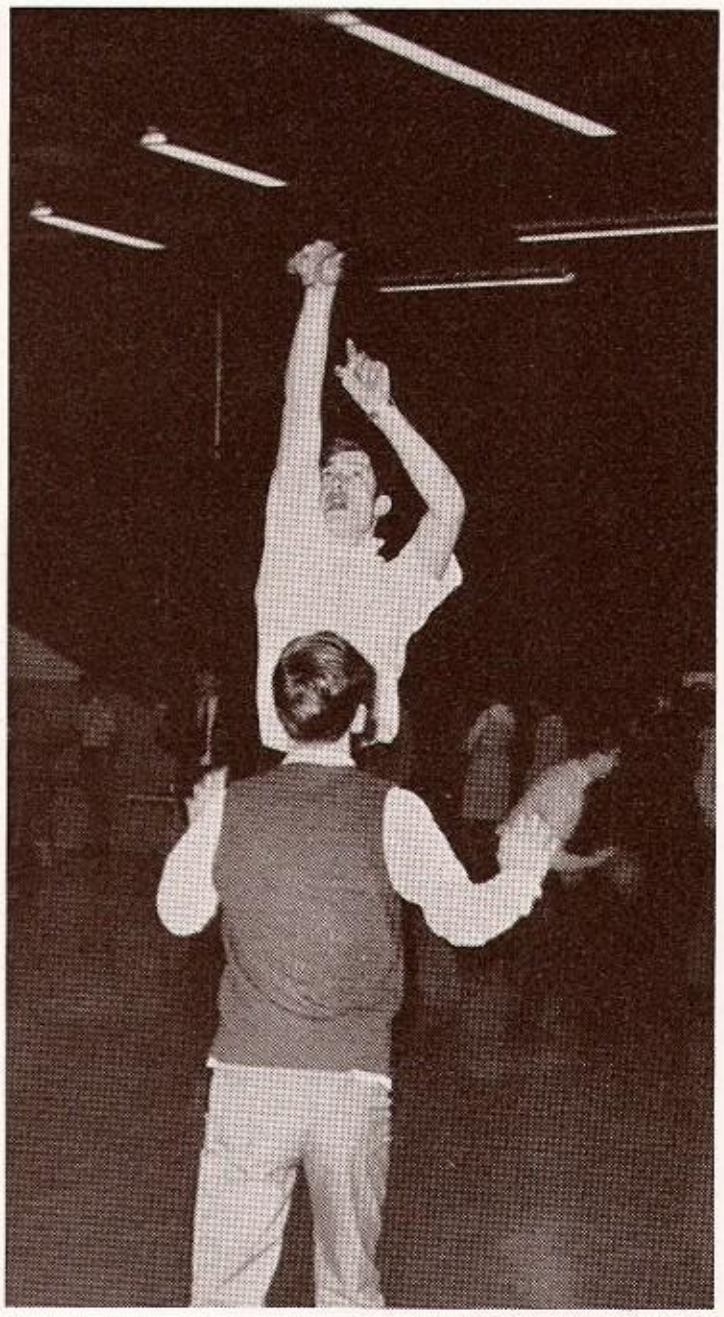

Students take time out from their busy day to enjoy lunch.

Playing basketball at noon furnishes an outlet for built-up energies.

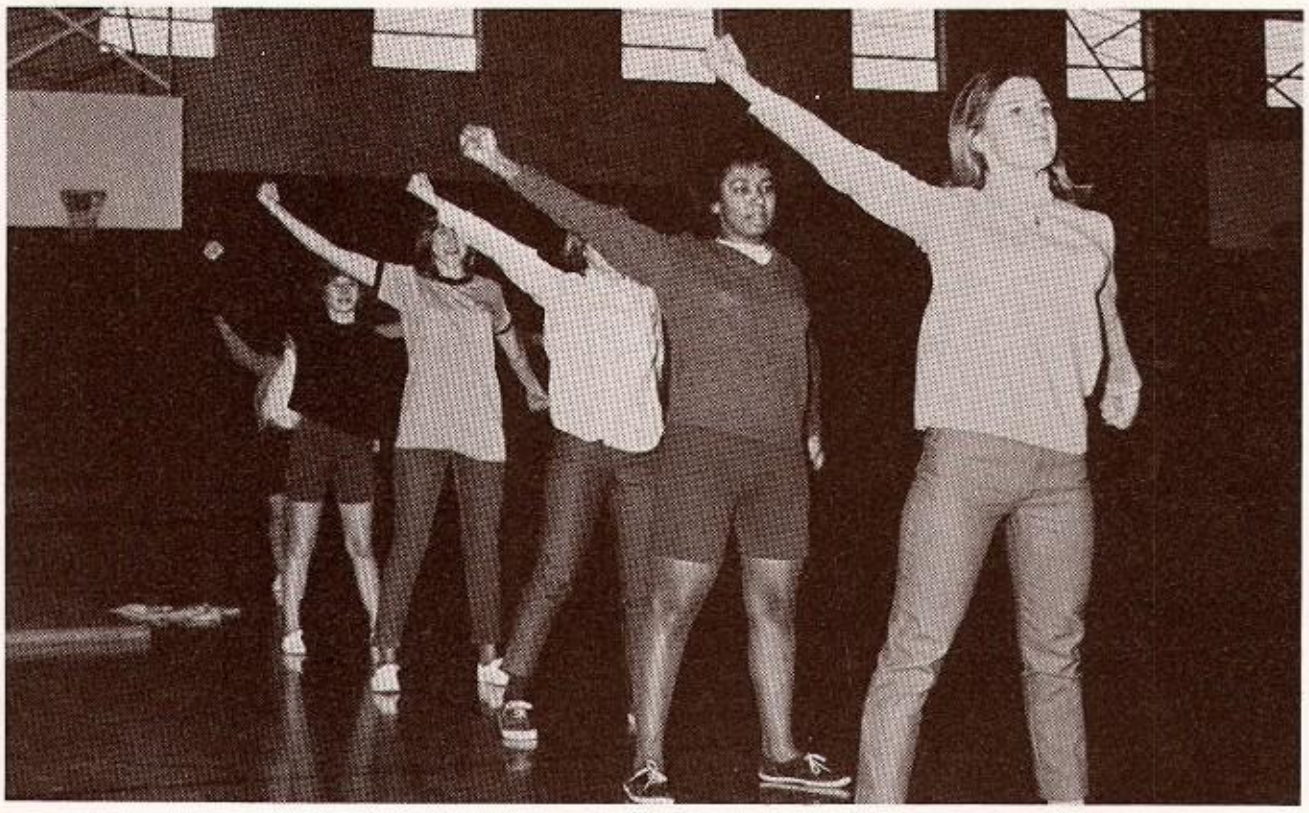

Long hours of practice are put in by the varsity cheerleaders before each game.

but also extended into outside activities

Dances after football and basketball games give students the opportunity to practice new dance steps.

Members of the chorus help with entertainment on many occasions, including half time of a basketball game.

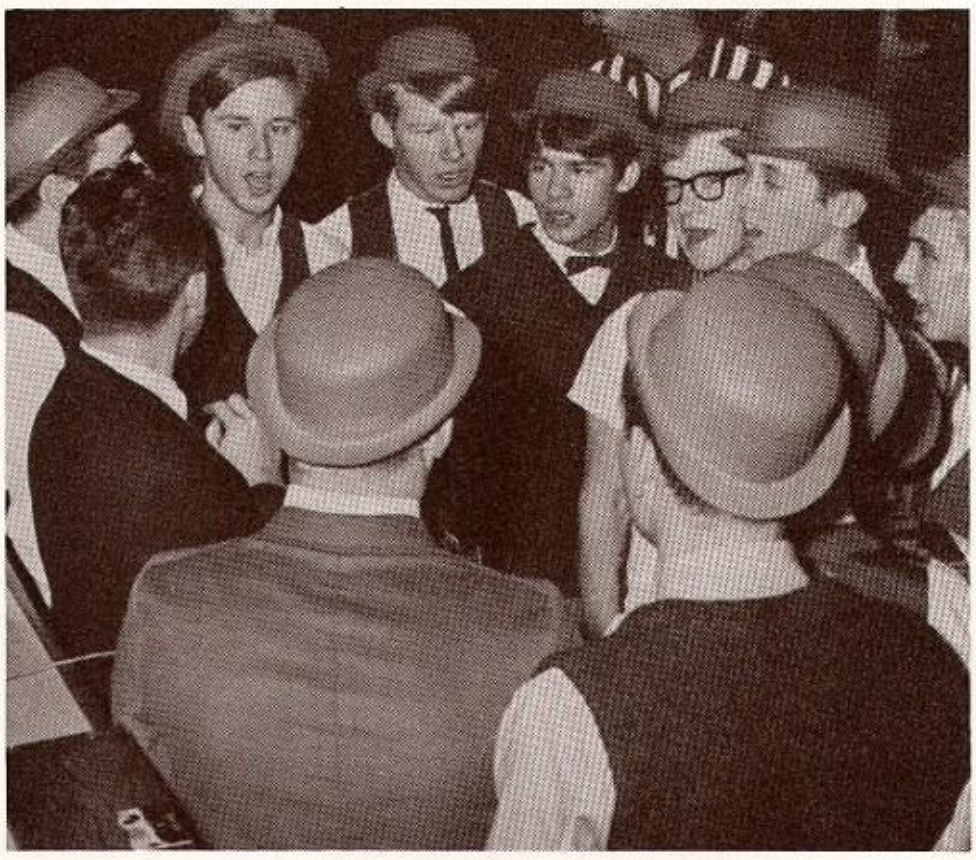

Mr. McConnell takes time to further good relations between faculty and students.

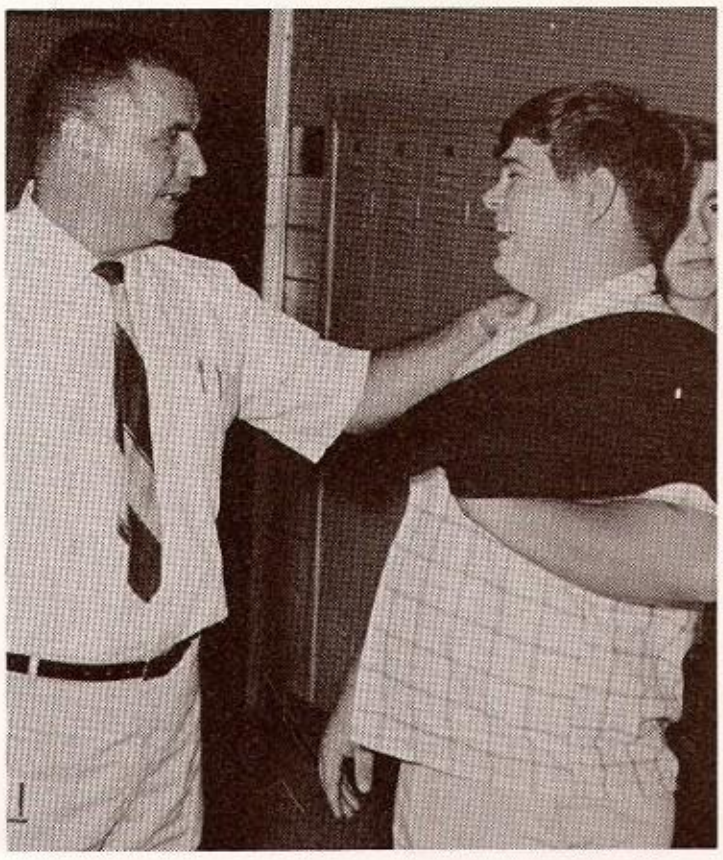

Prom reflected changes, new traditions begun

Several changes were reflected in the Junior-Senior Prom given by the Class of '69. One tradition begun was the election of a Prom Queen from chosen senior candidates. Another change was adult-sponsored post-prom activities; and for the first time, sophomore girls served as hostesses at the Prom.

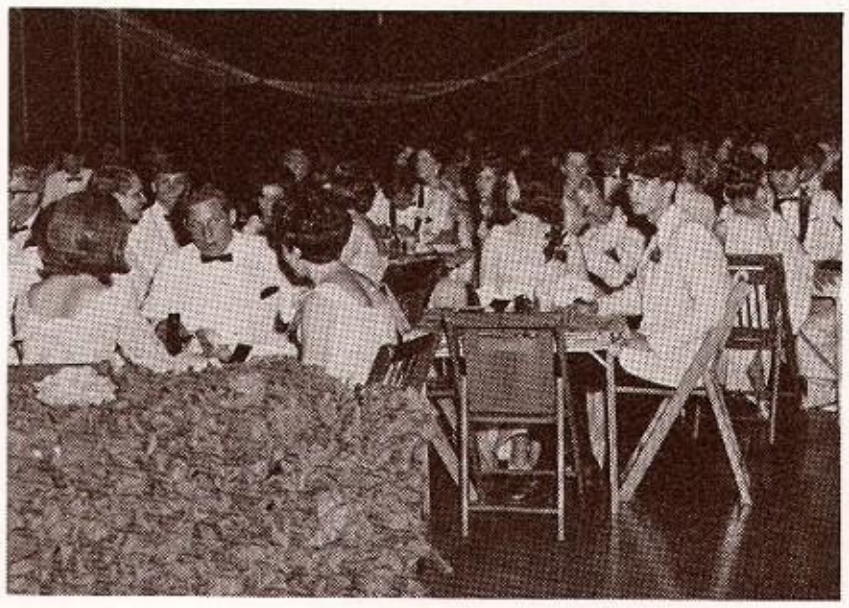

Prom theme, "Bali Hai", gives tropical feeling to the night.

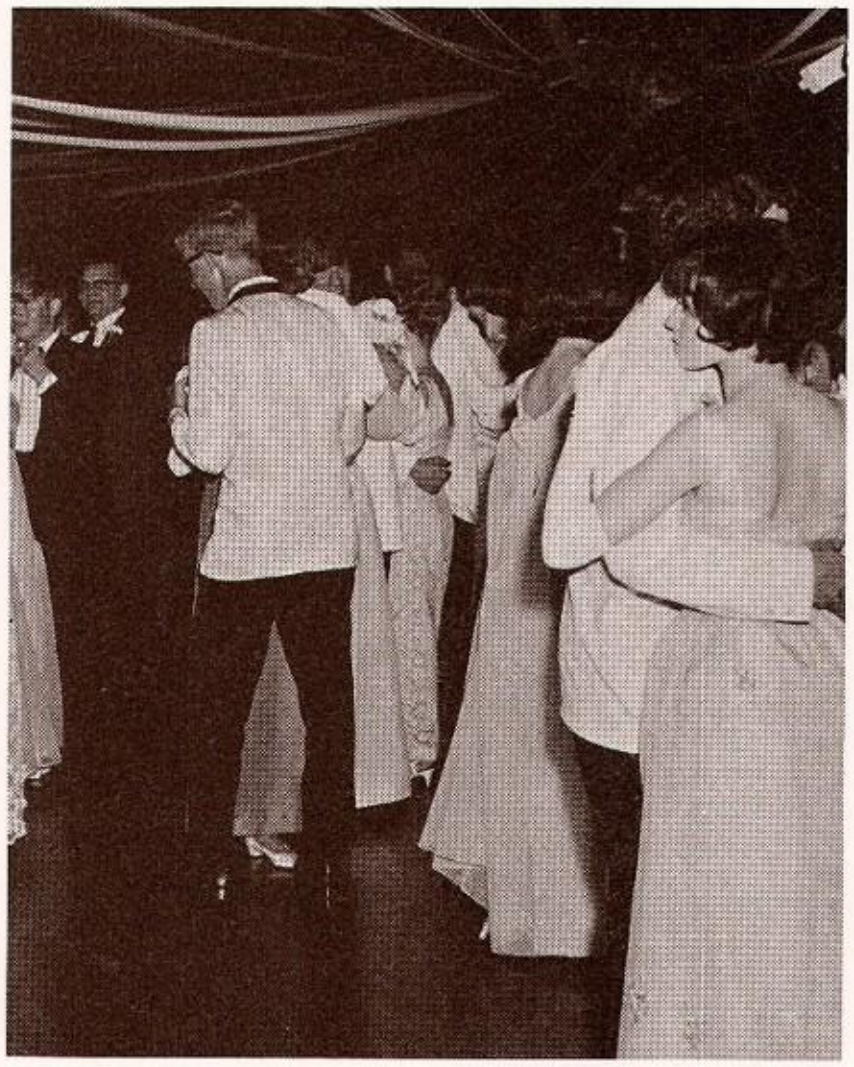

Dancers enjoy organ music provided by Mrs. Victoria Hope.

PROM QUEEN CANDIDATES AND ESCORTS: Bill Crask, Susan Flanders; Cathy Stover, Dick Egler; Gary Duvall, Queen Becky Millikan; Betty Day, Mike Thomas; Becky Newby, Kent Carson.

Autograph Dance was a successful new idea

Juniors join the scramble to get everyone's autograph.

The Back Page provides music at the first Autograph Dance.

Another change carried out was that of having an Autograph Dance sponsored by the HERITAGE staff. The price of admission was the receipt proving that the holder had purchased a yearbook. After getting the book, few students had time to dance, however. Instead, every moment was spent signing yearbooks or leafing through the book to see the new and exciting things inside.

Girls stop signing yearbooks long enough to dance just once.

Students at dance search through pictures offered for sale.

Football Homecoming reflected class floats,

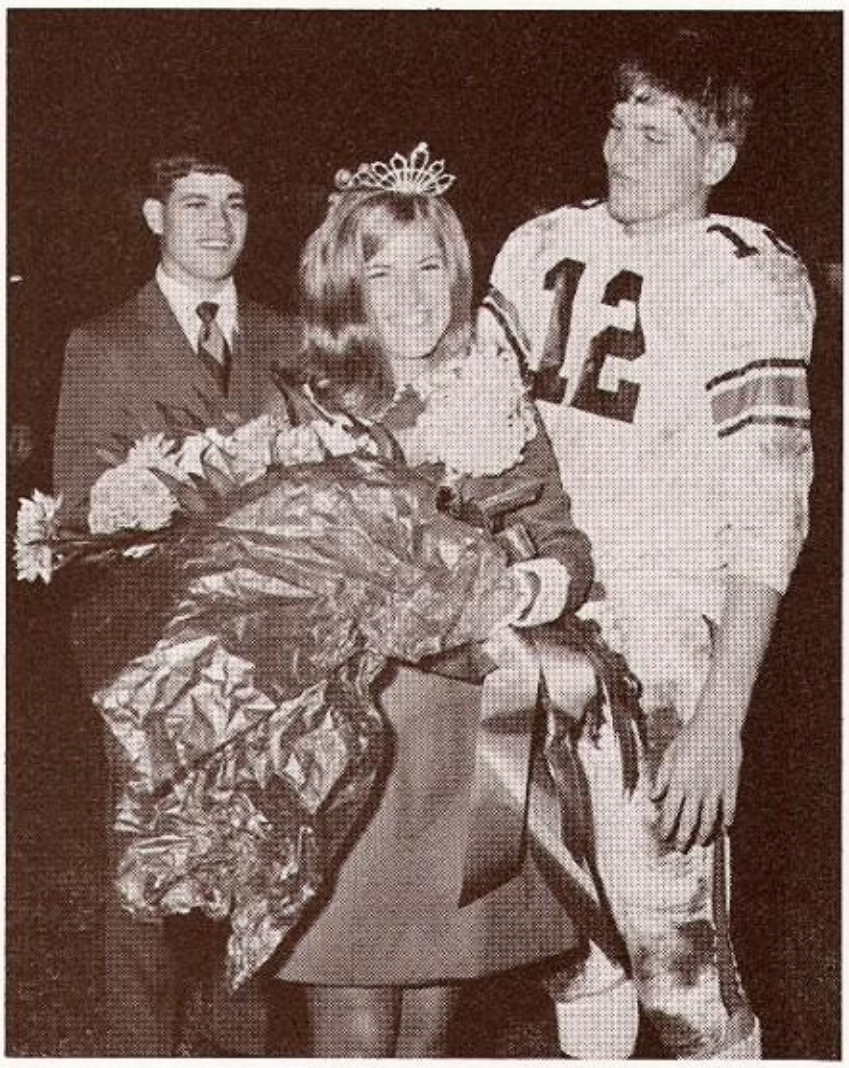

Captain Tony Cook crowns lovely Marianna Haddock 1968 Football Homecoming Queen.

Reflections of Football Homecoming appeared in the glowing, anticipating eyes of the queen candidates, the impressive handmade floats, and the clashing helmets of the football players. At the Homecoming bonfire, students rallied and boosted the Huskies on to victory. Adding to the gala, class floats, queen candidates, the band, and other personalities paraded the streets of Arcadia. During half time of the football game, Tony Cook crowned Marianna Haddock Football Homecoming Queen for 1968. For a finale, Hamilton Heights won the football game over opponent Thorntown.

QUEEN CANDIDATES. Seniors: Marianna Haddock and Jody Hinshaw. Juniors: Theresa Thomas and Sandy Cook. Sophomores: Debbie Kelly and Diana Scott. Freshmen: Sandy Spencer and Jill Overdorf.

queen candidates, bonfire, football victory

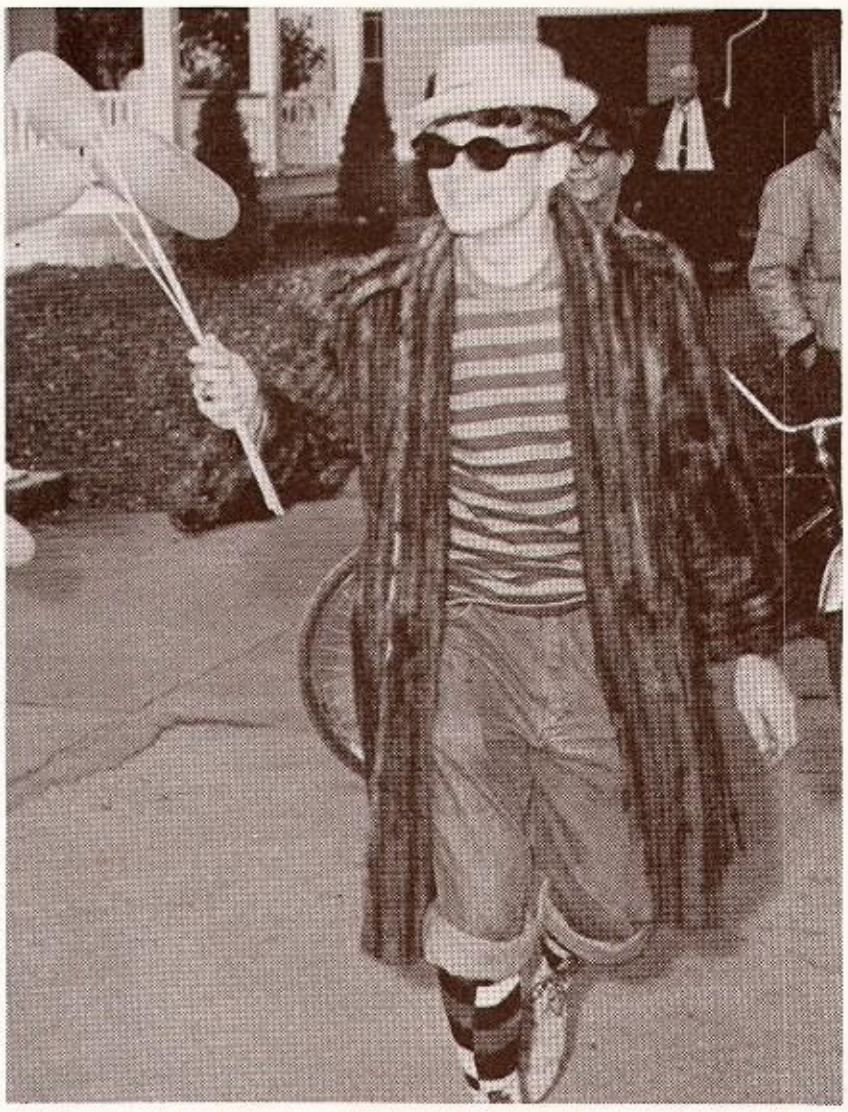

During the parade Terry Moore peddles balloons for the Juniors.

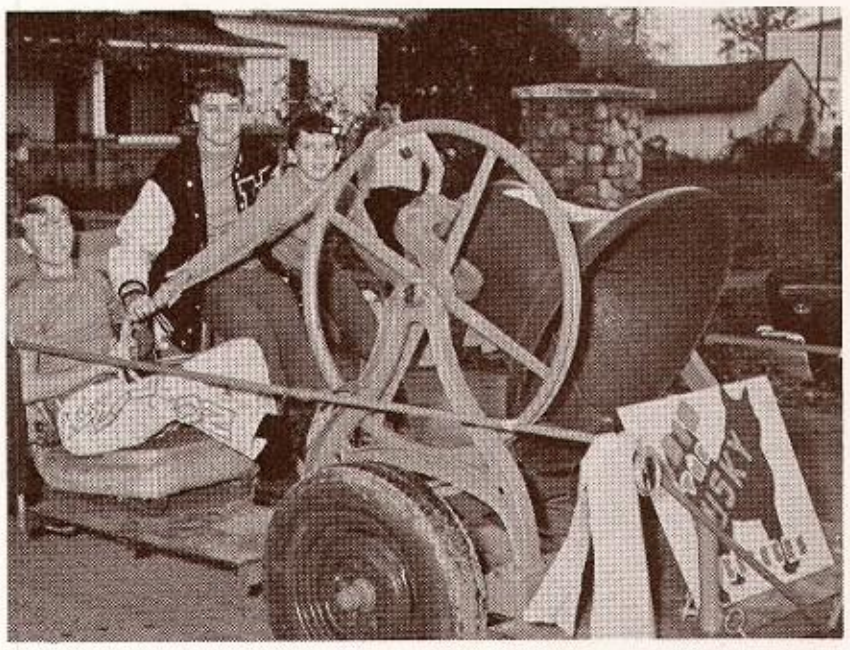

Husky bell-ringers Bill Mendenhall, Dan Stover, and Jeff Beaver add to the spirit of the Homecoming parade.

With good sportsmanship, football captains shake hands.

A Keewauskee attacks a goal-bound Husky.

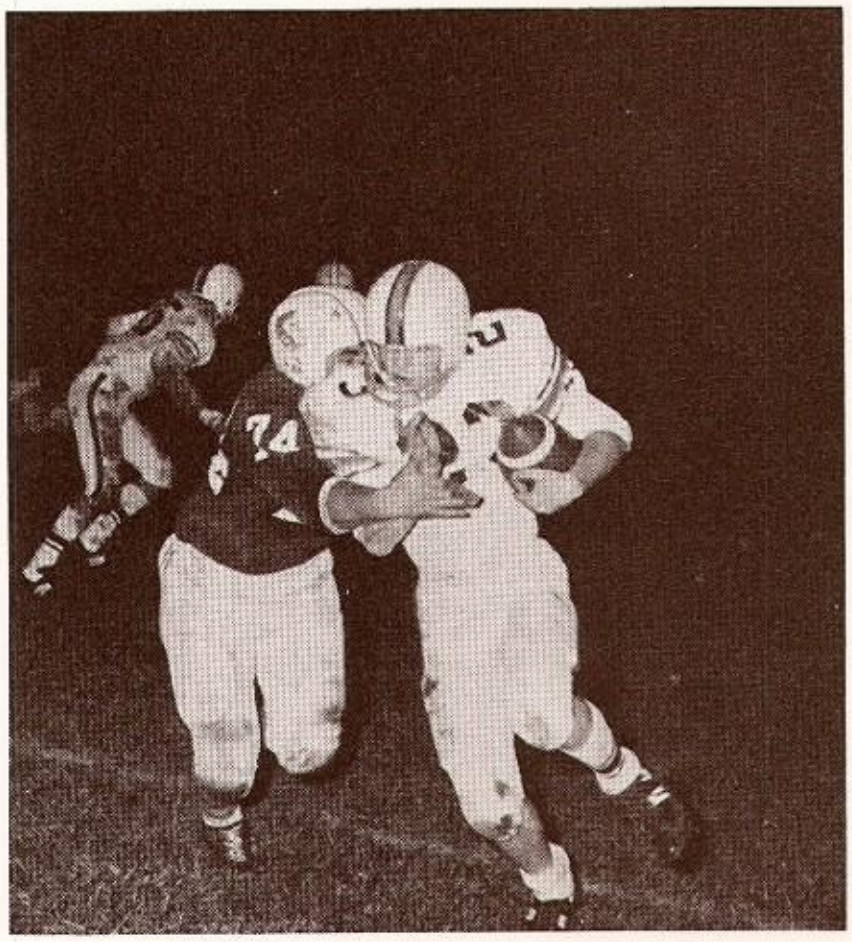

Loralyn Roudebush reigned over '68-69 season

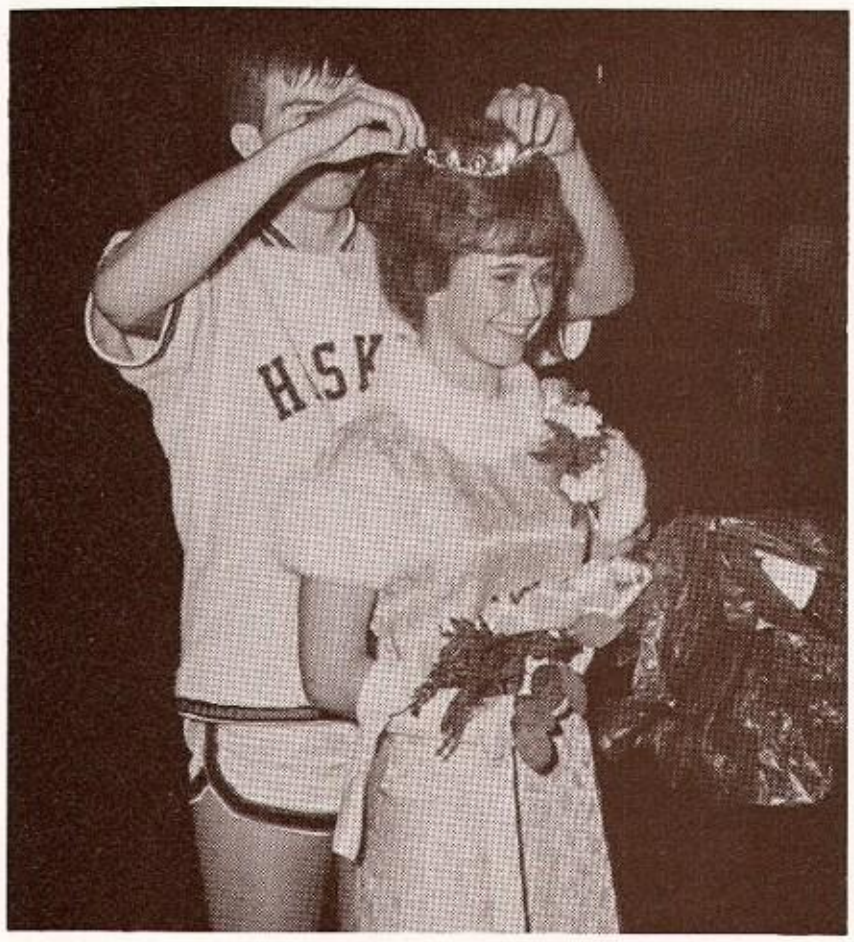

The 1968-69 Basketball Queen Coronation was held on December 7, 1968, the evening of the third home game, so that the queen could reign over the entire basketball season. For their beauty, personality, and school spirit, two girls from each class were chosen by their classmates to represent them in the pageant. At the half time of the game with Sheridan, senior Loralyn Roudebush was crowned queen by captain John Shelton. With Loralyn reigning as queen, the Huskies went on to win the game 89 to 66.

Pretty Loralyn Roudebush is crowned queen by team captain John Shelton.

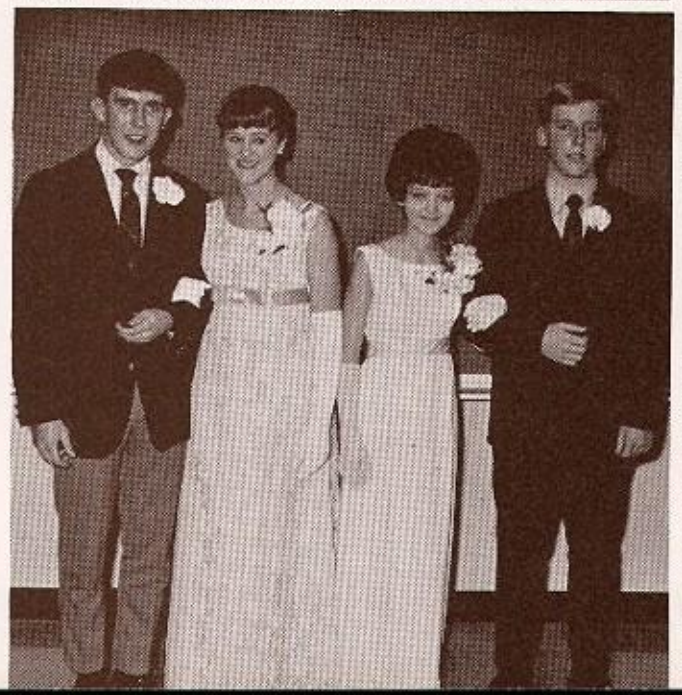

QUEEN CANDIDATES AND ESCORTS. Seniors: Diana Conaway, Terry Shirk; Loralyn Roudebush, Steve Legg. Juniors: Kathy Barrickman, Gary Wisher; Vicki Kinder, David Baitz. Sophomores: Connie Hersberger, Dale Thomas; Sharon Raybourn, Don Leach. Freshmen: Debbie Cook, Jim Williamson; Becky Cook, Leonard Miller.

"Mistletoe-A-Go-Go" theme of holiday dance

Mistletoe-A-Go-Go, holiday dance sponsored by the Band Department, was the high point of Christmas vacation for many of the couples who attended. Reflections of the season were seen in the richly colored velvet dresses worn by many of the girls. Christmas trees, tables decorated as gaily wrapped packages, and, of course, mistletoe further reflected the holiday spirit of the evening.

Young dancers take advantage of good music at the dance.

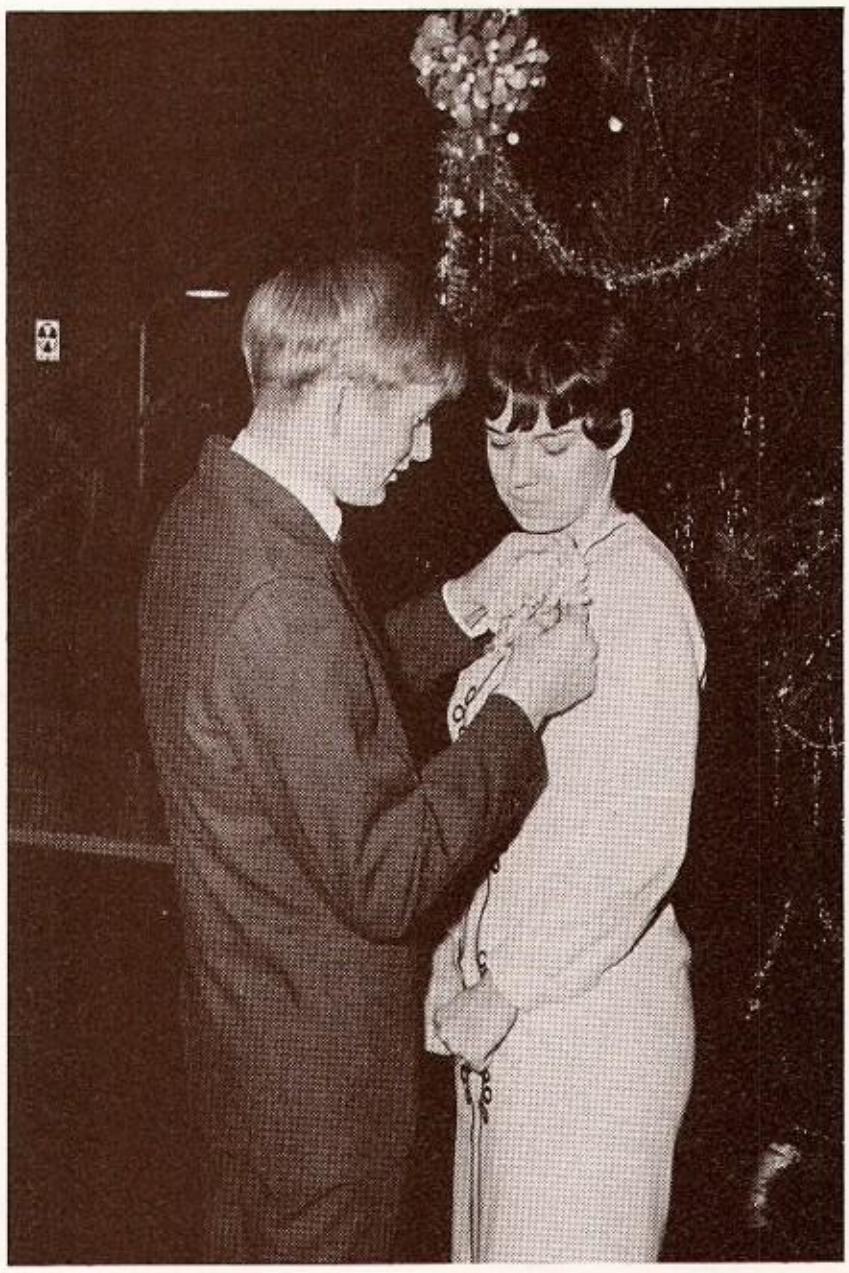

Nancy Edrington receives her corsage from date Ken Wylie.

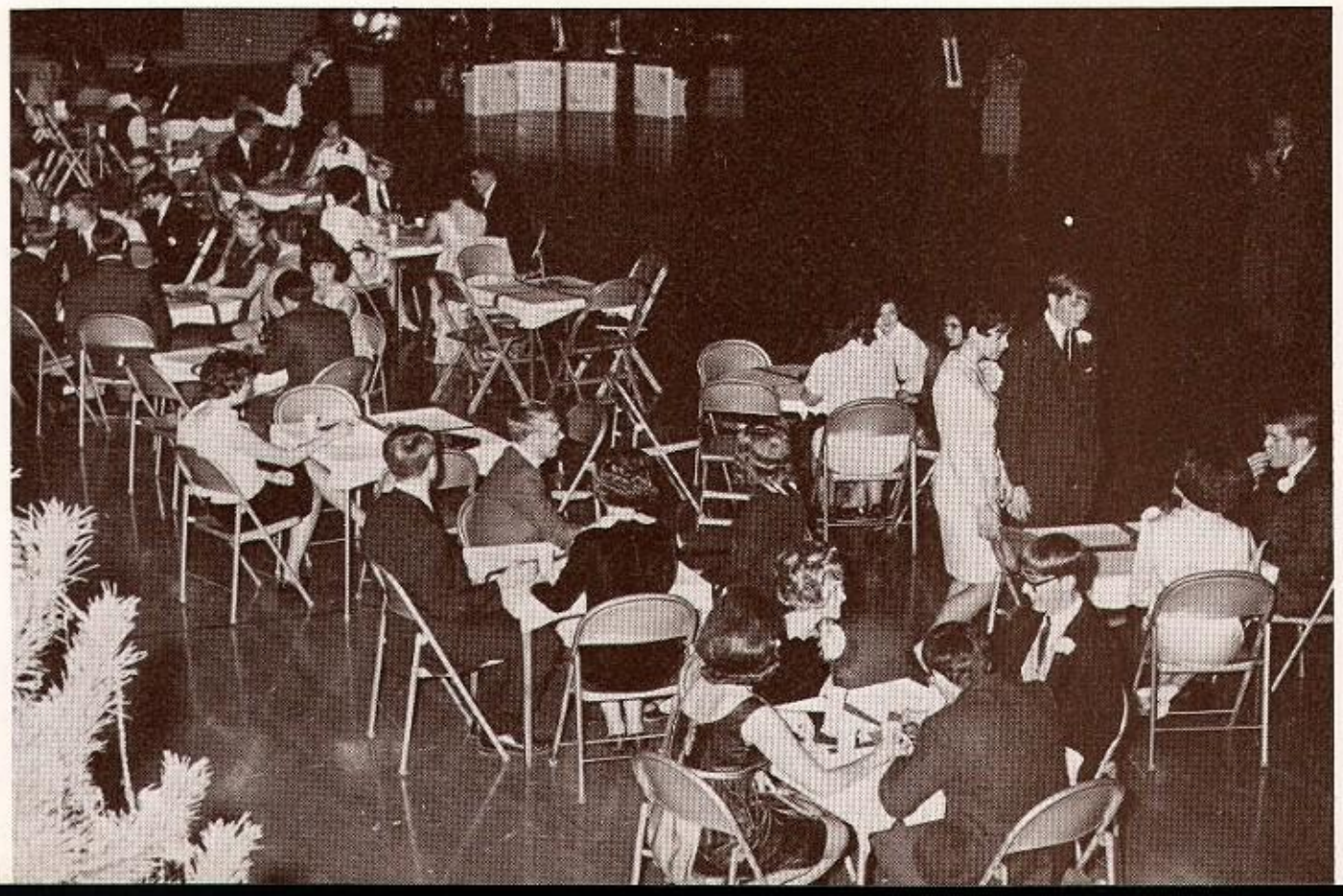

Students enjoy gala spirit of festive holiday dance.

Junior Class Play: "Finders Creepers"

CAST

Stan Irion
Dan Stover
Roberta Payne
Larry Whisler
Darlene Molina
Linda Beaver
Jean Nightenhelser
Lou Ann Basey
Claude Spurgeon
Gregg Byers
Ken Wylie
Nancy Edrington
Rick Freund
Linda Hersberger
Steve Legg

Director
Mr. Albert Krekler
Student Director
Marianna Haddock

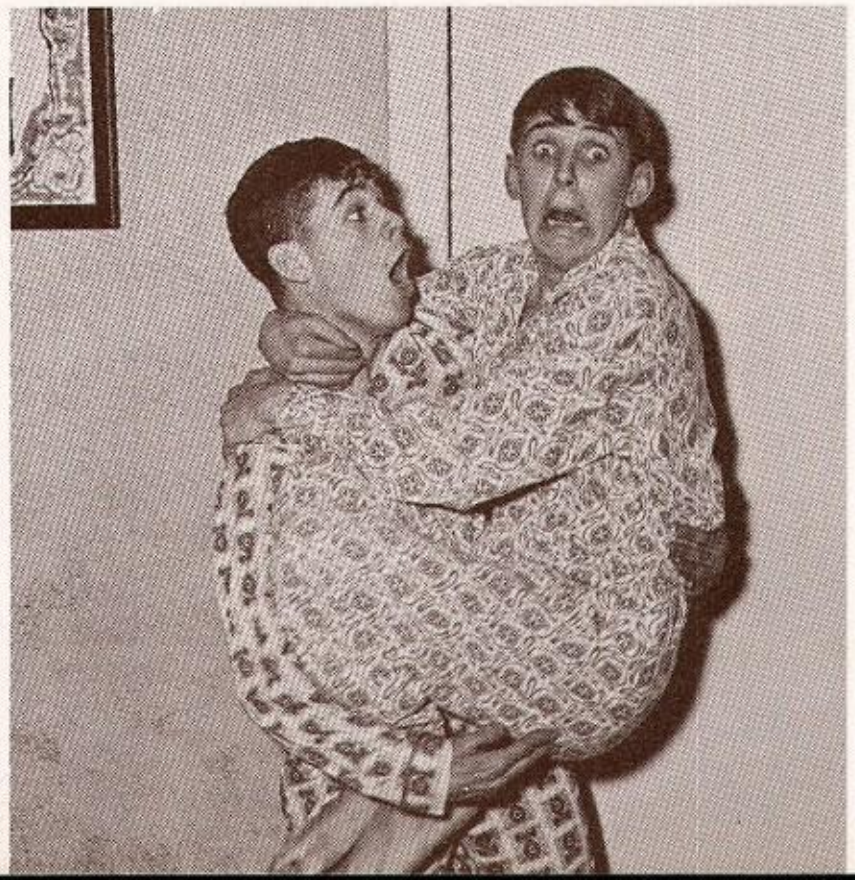

Senior Class presented "The Perfect Idiot"

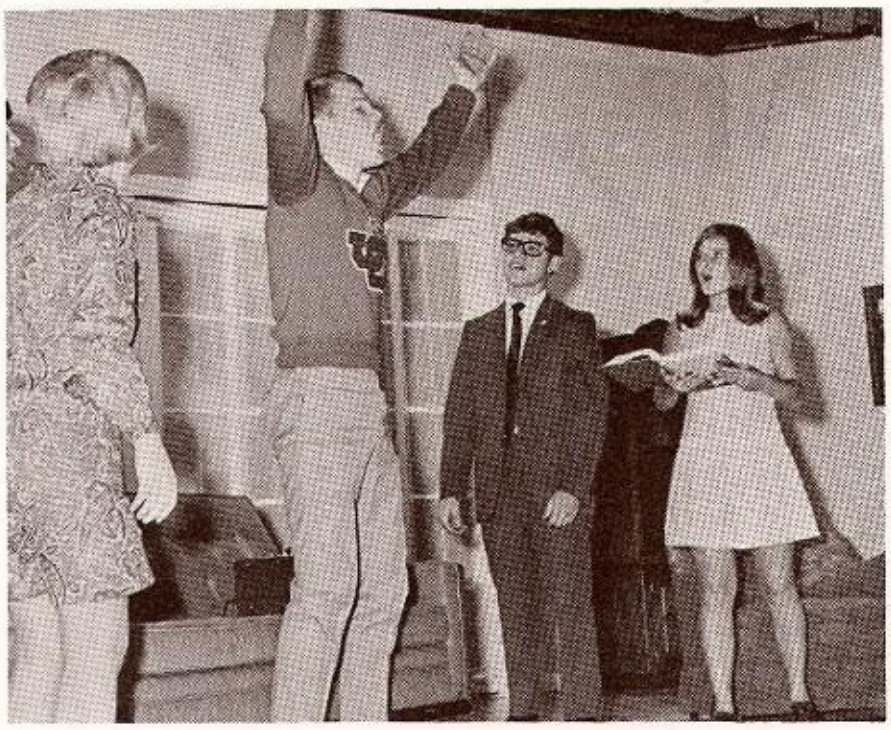

CAST

Jean Nightenhelser
Stan Irion
Toni Lewis
Rick Freund
Nick Smeltzer
Dan Stover
Claude Spurgeon
Melissa Coverdale
Darlene Molina
Marianna Haddock
Mike Hilton
Kay House
Kathy McConnell
Terry Newton
Steve Legg

Director
Mr. Albert Krekler
Student Director
Sandy Ehman

Peruvian student came to Hamilton Heights

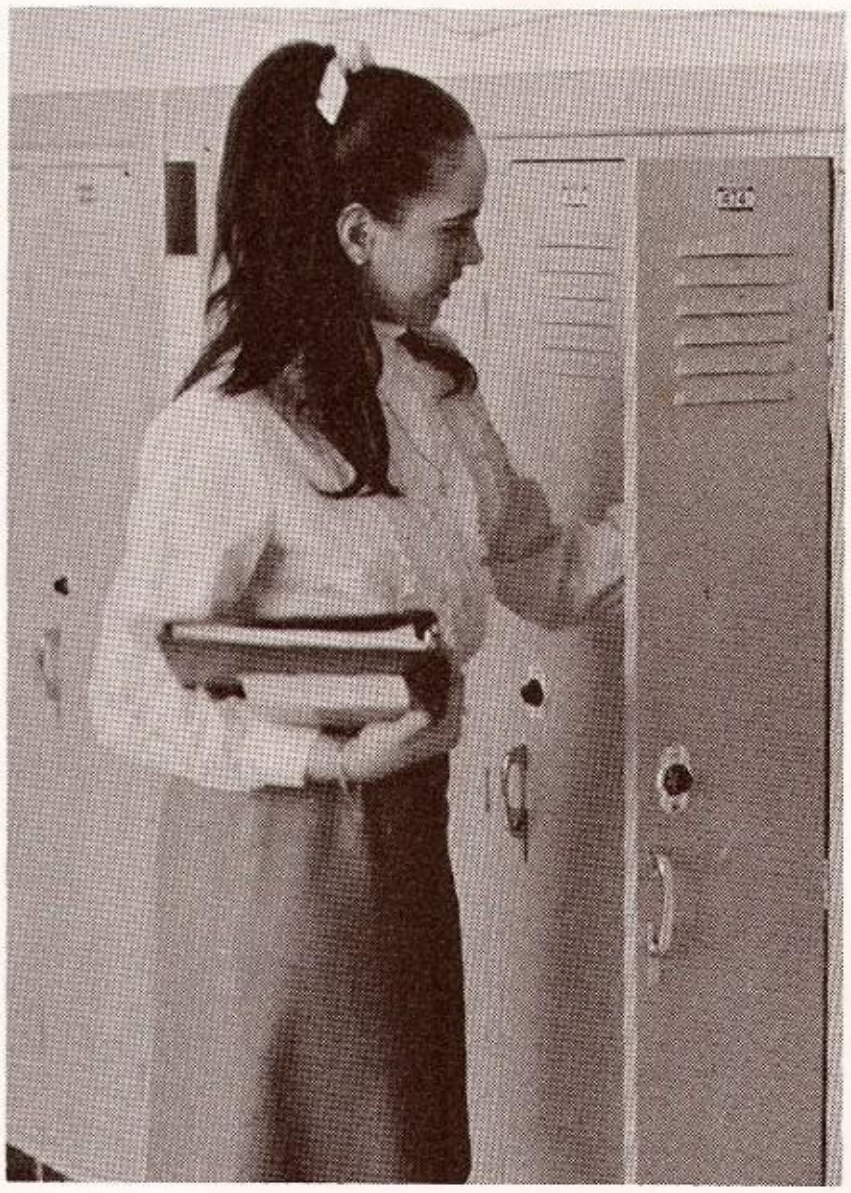

In the 1968-1969 school year, a foreign student exchange program was introduced to Hamilton Heights. The program is designed to create student interest in foreign countries and cultures and to promote better relations between countries.

Maud Adelaida Stiglich came to the United States with thirty other Peruvian exchange students in August 1968. She graduated in December, 1967, from Sacred Heart Secondary School in Lima, Peru. Maud came to Hamilton Heights to further her education and to learn about this country. Besides her studies, Maud participated in Future Homemakers of America, the Girls' Athletic Association, and the Girls' Booster Club. While she was here, Maud lived with the families of Mr. and Mrs. Thomas McConnell, Mr. and Mrs. John Grinstead, and Mr. and Mrs. Robert Newby.

Maud stops at her locker to get books for her next class.

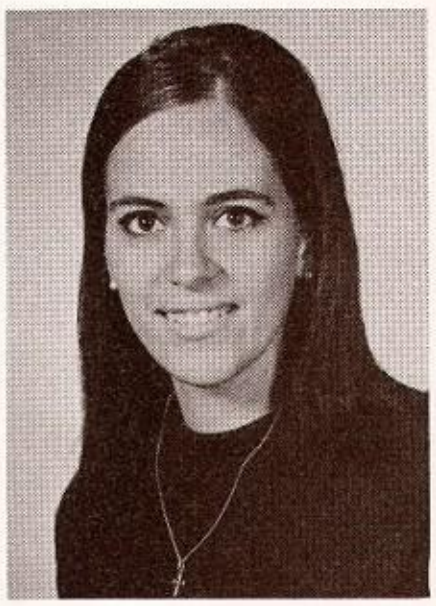

Maud Adelaida Stiglich of Peru

Lima never has snow, but Maud adapts quickly to the cold, white flakes.

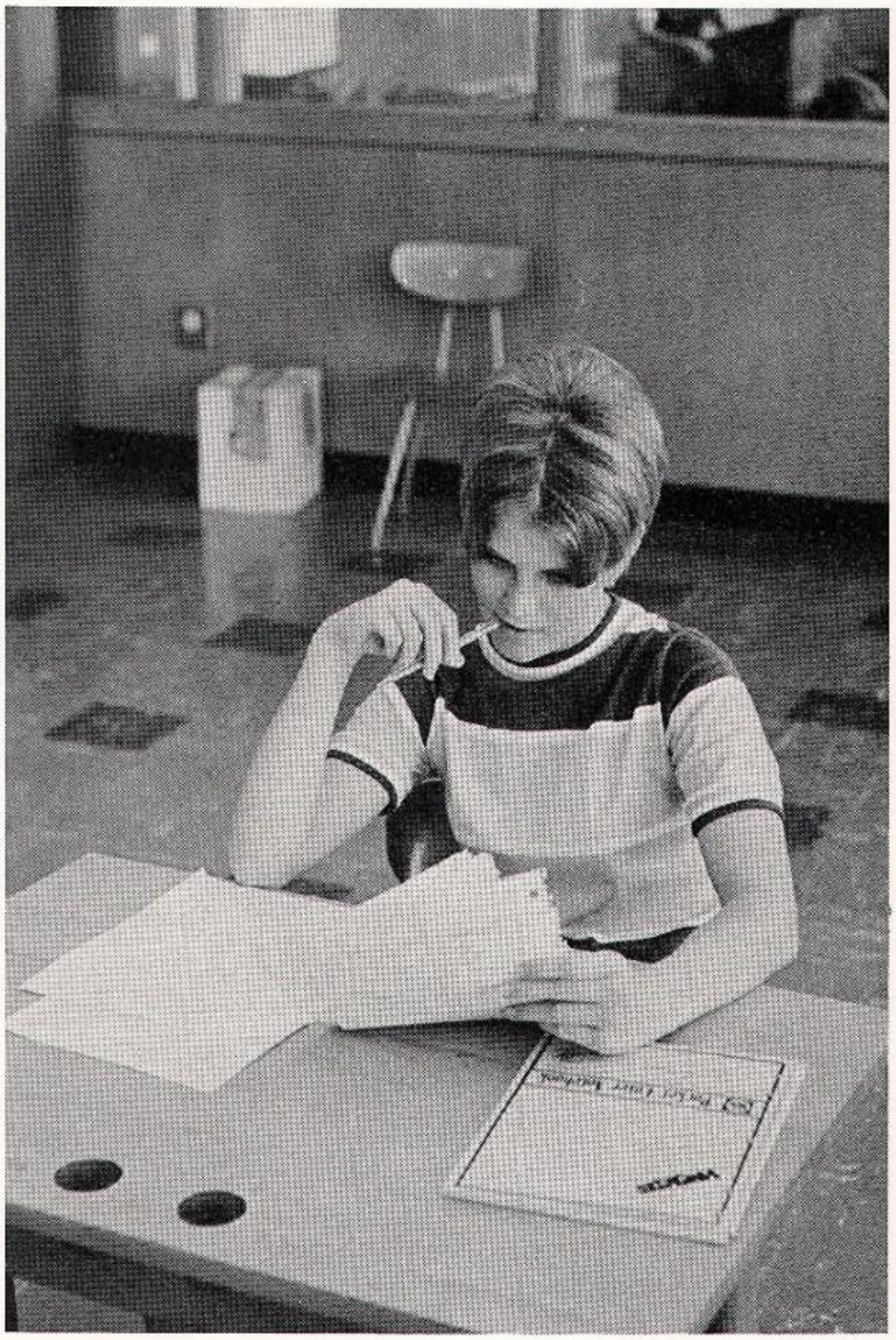

Academics . . .
reflections of knowledge

Administrators worked hard for better school

BOARD OF EDUCATION: Ben Illyes, Vice-President; Edward Costomiris, Robert Newby, Betty Mosbaugh, Treasurer; Dallas Hohnstreiter, Superintendent; Harris Sumner, President; Gene Rulon, Secretary.

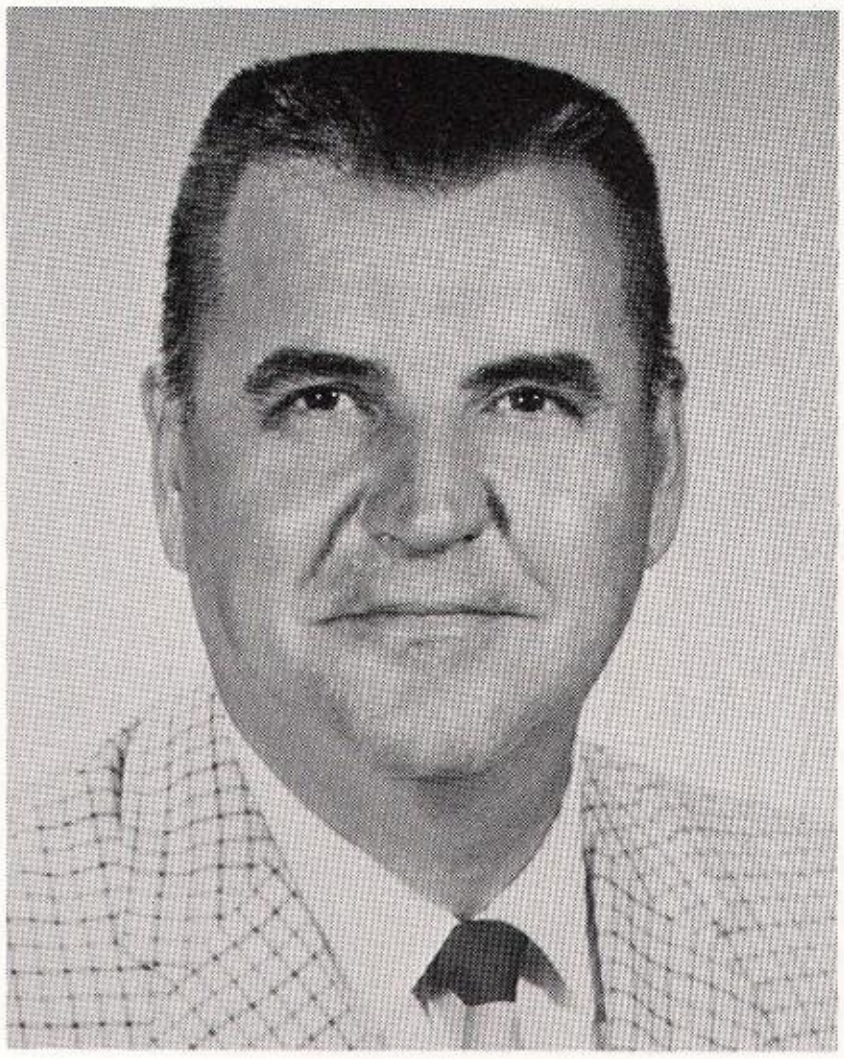

While many changes were being reflected throughout the school during the 1968-1969 school year at Hamilton Heights, there were no changes in the familiar faces of those who guided and administered to the needs of the school. The school board members again devoted many hours toward fulfilling the needs of the community through its school operations. Mr. Dallas Hohnstreiter served as superintendent of the School Corporation, and Mr. Thomas McConnell continued in his role as principal of the high school. All worked in harmony to continually better the educational opportunities of all youth in this school community.

Mr. Thomas McConnell
Principal

Mrs. Barbara Cook, School Secretary and Treasurer

Mr. McConnell is caught by the camera fulfilling some of his many administrative duties at the typewriter.

Each performed his duties with responsibility

Mr. McConnell, principal, was assisted in the front office by very capable persons. Mrs. Barbara Cook, besides her secretarial duties, was treasurer of the school and spent many hours collecting, counting, and depositing the money received through all school organizations. Mr. Marvin Atkins, principal of Arcadia Elementary School, assisted when needed in his capacity as assistant high school principal. Mrs. Norma Perry, guidance director, performed valuable counseling and testing services for all students.

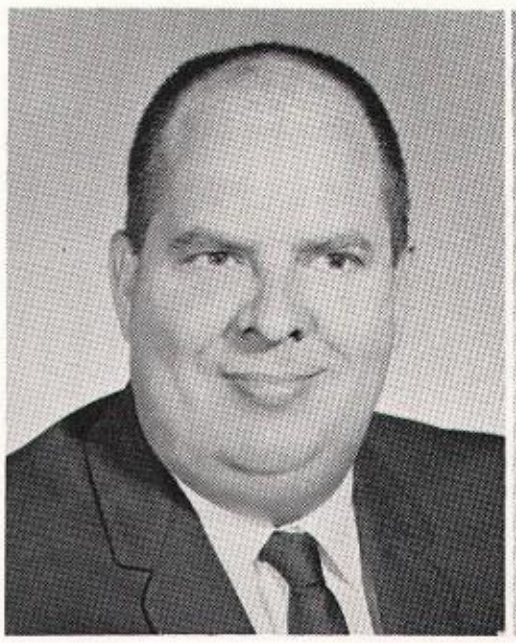

Mr. Marvin Atkins
Assistant Principal

Mrs. Norma Perry
Guidance Director

Innovations transformed Language Department

New ideas, new courses, and new books transformed the Language Department of Hamilton Heights. English and literature were not mandatory courses for seniors this year. Only interested and college-bound students steeped themselves in senior composition and English literature. For those students who enjoyed foreign languages, Latin III and French III were added to the curriculum. To help students develop poise, diction, and good habits when speaking before a group, speech was offered. Journalism was another new subject; during this period the school newspaper, the Husky's Howl, was created. To find interesting news, to report news correctly, and to meet the paper's deadline were the main objectives of the journalism class. With these innovations, the Language Department greatly advanced.

To help sophomores become well versed in their own language, Mrs. Stone discusses the fundamentals of English.

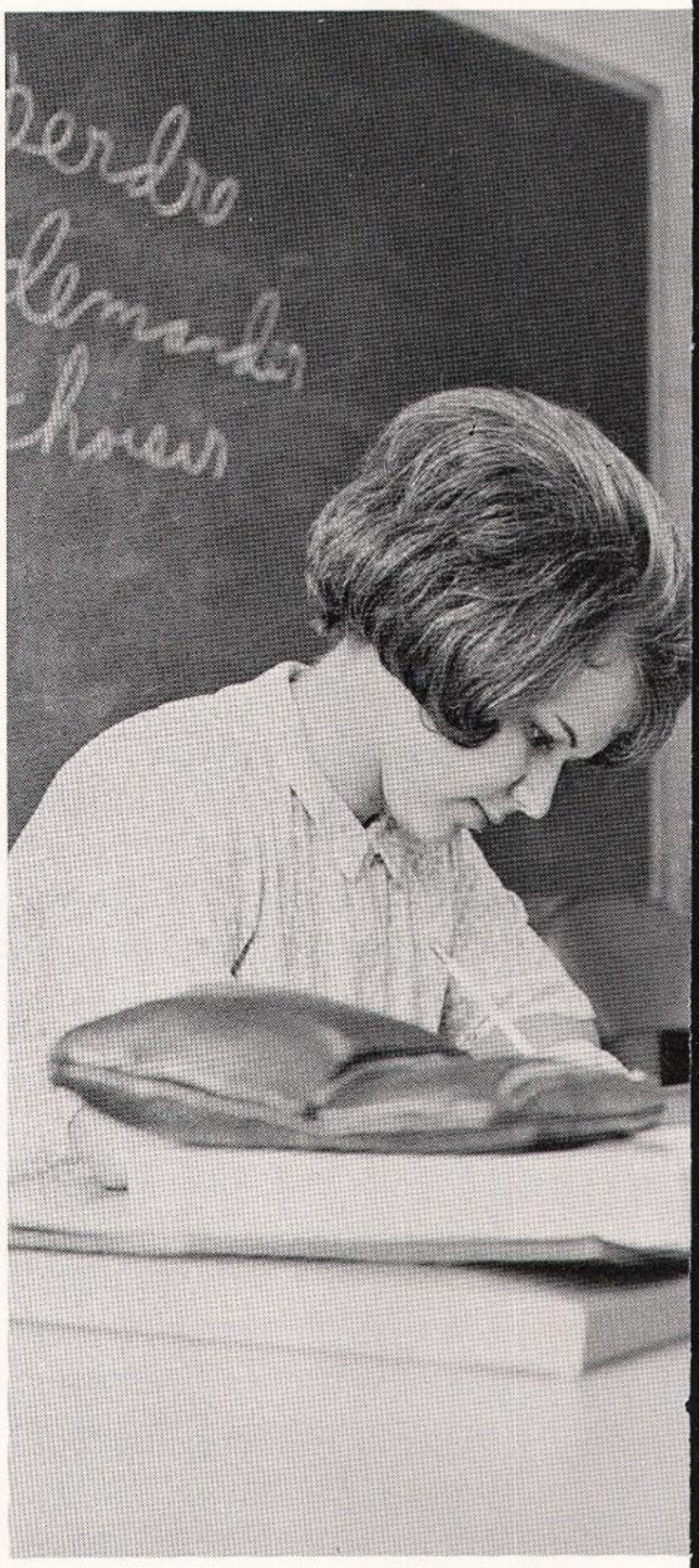

In French III, Kathy McConnell studies French words and customs.

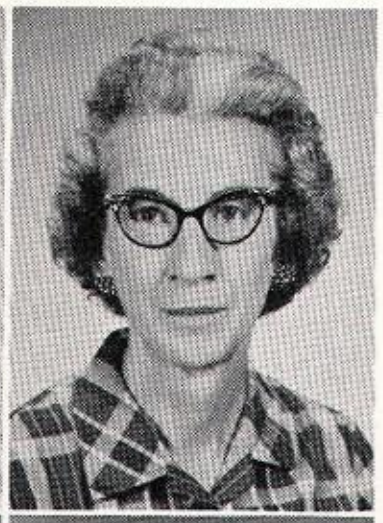

Mrs. Hazel Davis
French, English

Mrs. Margaret Davis
Freshman English

Mrs. Mary Frances Dunn
Latin

Miss Ida Jessup
Junior English

Mrs. Mary Ellen Stone
Sophomore English

Mrs. Margaret Wiseman
Senior English
Speech, Journalism

Journalism students admire Husky jackets and sweatshirts they are selling to raise money for a new typewriter.

Pupils studied world, U.S. in Social Studies

In social studies, students learned about American government and history, world history and foreign countries, and behavior patterns of people. To become responsible citizens, the seniors discussed the processes of American government and economics. During the presidential campaign, the government classes surveyed the issues, held debates, and voted for the candidates of their choice. Juniors traced the progress of their American forefathers in U. S. History. Freshmen studied the nation from the ice age to present times in World History. Geography students supplemented their knowledge of foreign countries. In sociology, students, by conducting public opinion polls and studying social problems, analyzed man's relationship to others. Social studies played an important role in developing students' understanding of the world, the United States, and themselves.

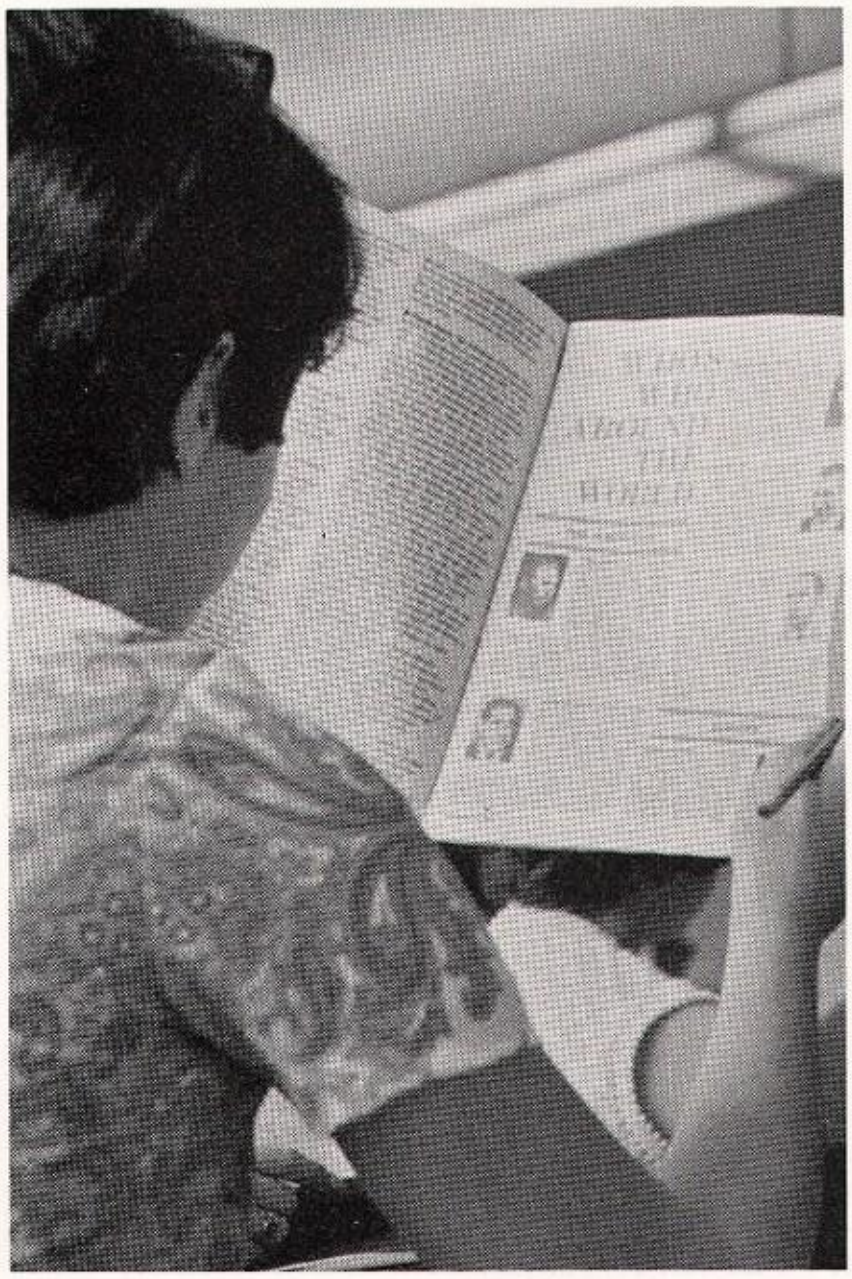

Besides studying the Constitution of the United States, government students keep up to date on current events.

Pam Mendenhall explores foreign and familiar lands by map in geography.

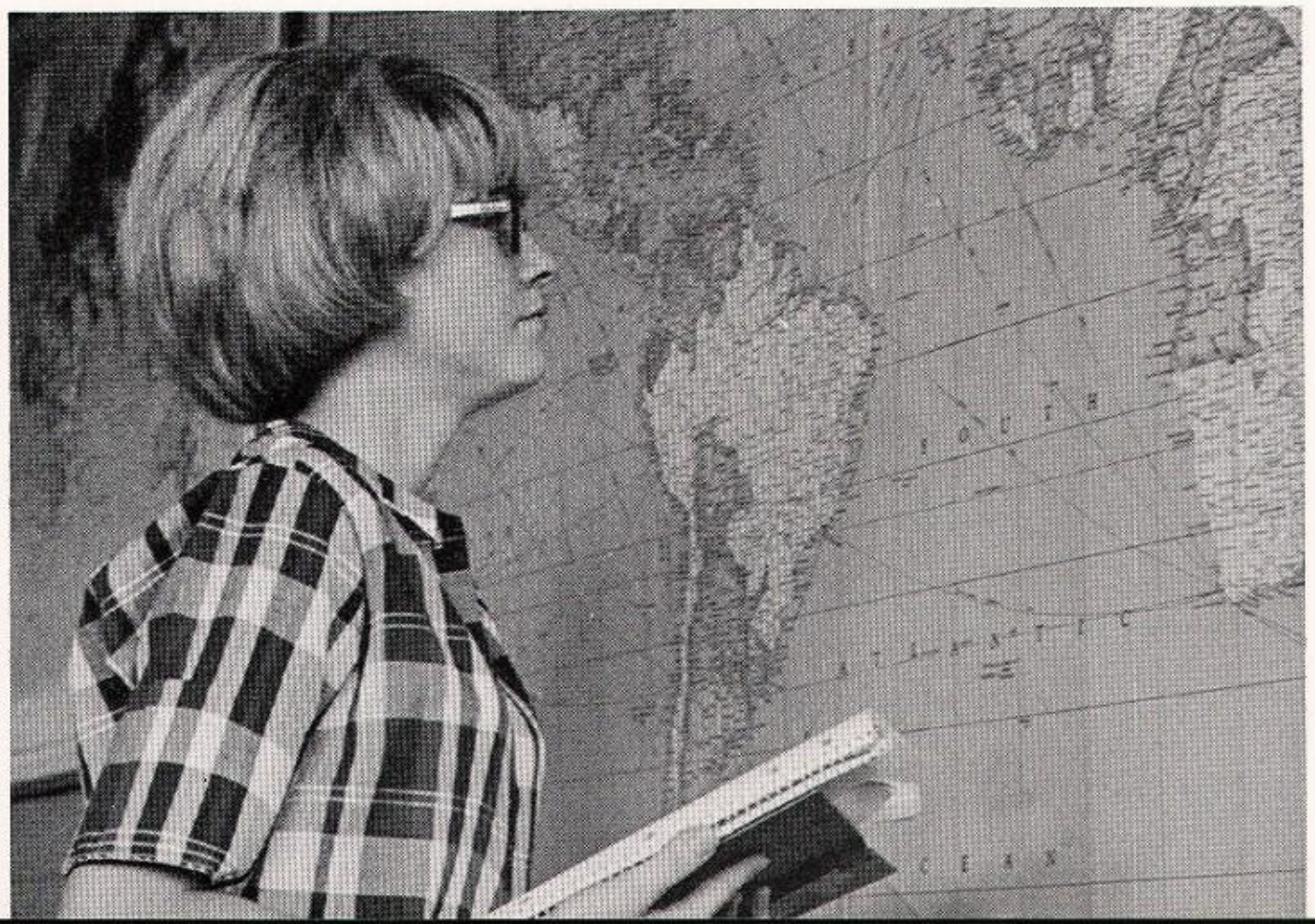

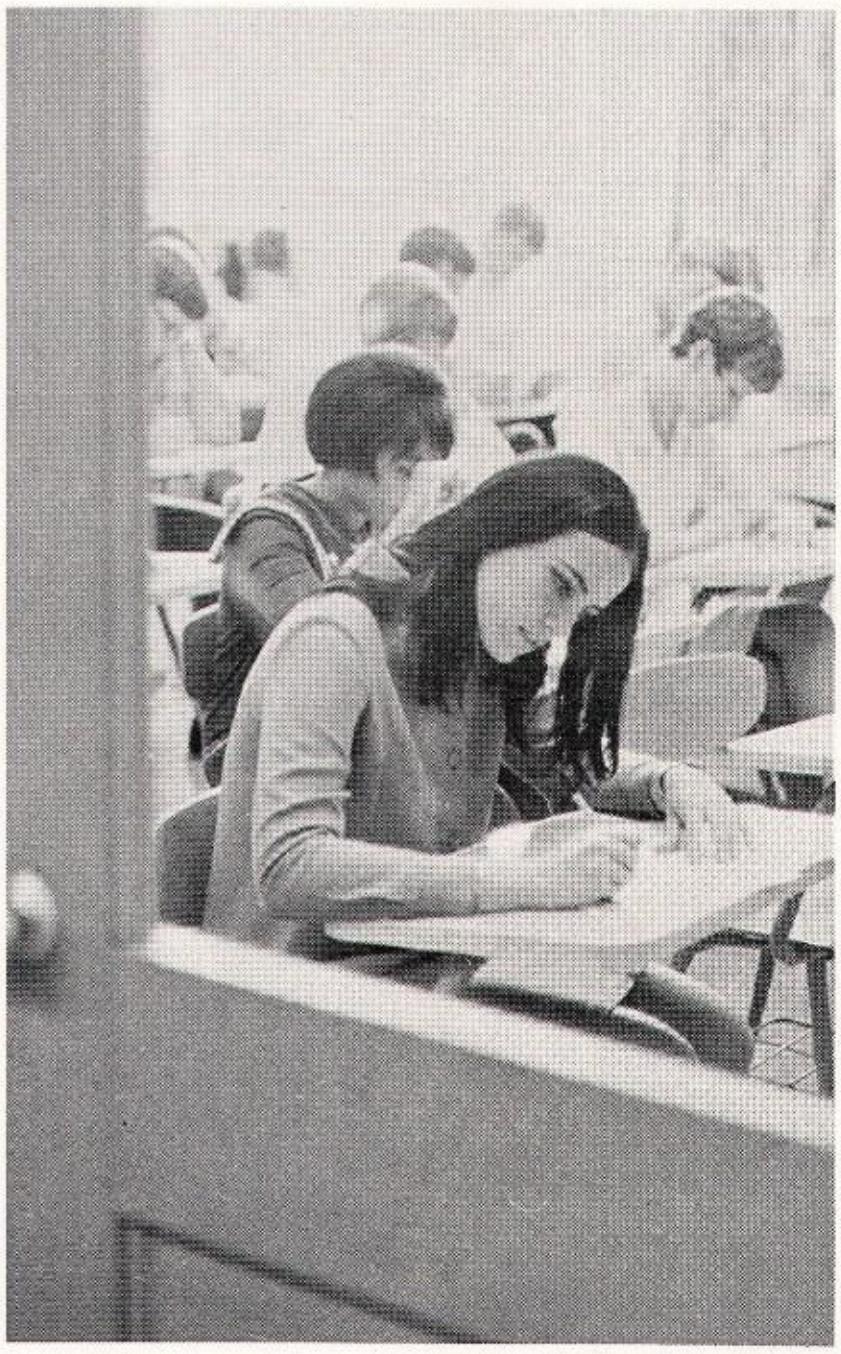

To learn more about America, Maud Stiglich, a foreign exchange student, takes U.S. History with juniors.

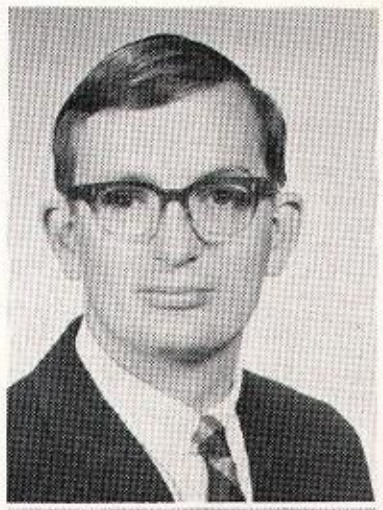

Mr. Daniel Havens
Government, Economics
Sociology, Geography

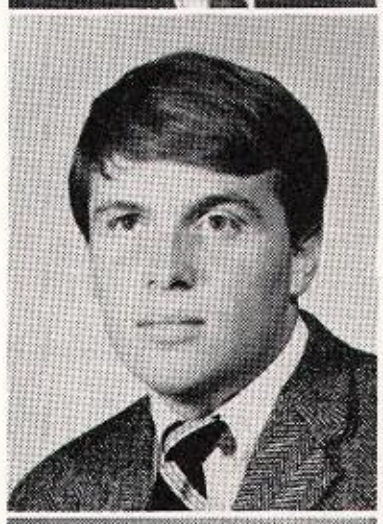

Mr. Jerry Keesling
United States History

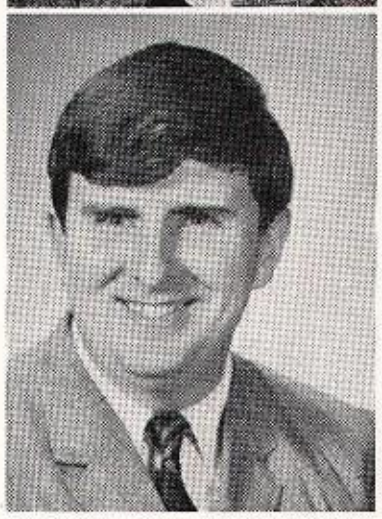

Mr. Tom Roberts
World History

Freshmen view the boundaries of countries as they were three hundred years ago.

Students discovered stimulating new worlds

Most students who enrolled in a science course—be it general science, Biology I or II, chemistry, physics, or science investigation and research—found that science can be truly interesting and even fun, despite the hard work involved. In general science, students learned the basics of science. Biology I and II provided fresh insights into all life forms—from the simple paramecium to the most complex organism, man. Chemistry students memorized symbols and valences and learned to use the slide rule and balance equations. Studying matter and energy kept the physics class busy all year. Three seniors who exhibited particular interest and skill in the scientific field were given a relatively free hand in the new science investigation and research course.

Students in Biology II, assisted by Mr. Darnell, collect insect specimens to be studied later in the classroom.

Mr. Terry Darnell
Biology

Mr. Steve Redenbaugh
General Science

Mr. Bill Todd
Physics, Chemistry
Biology

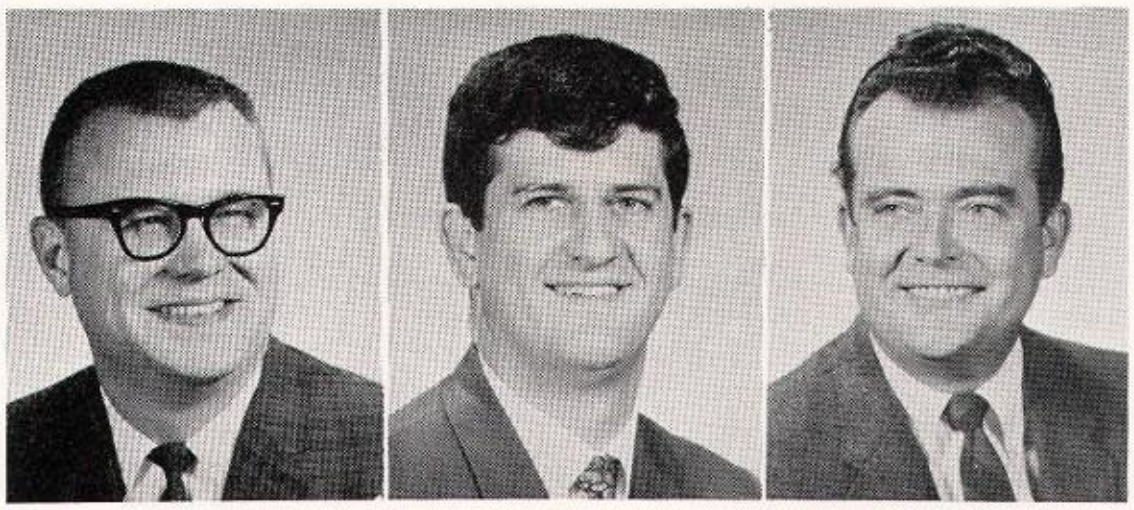

while studying and experimenting in science

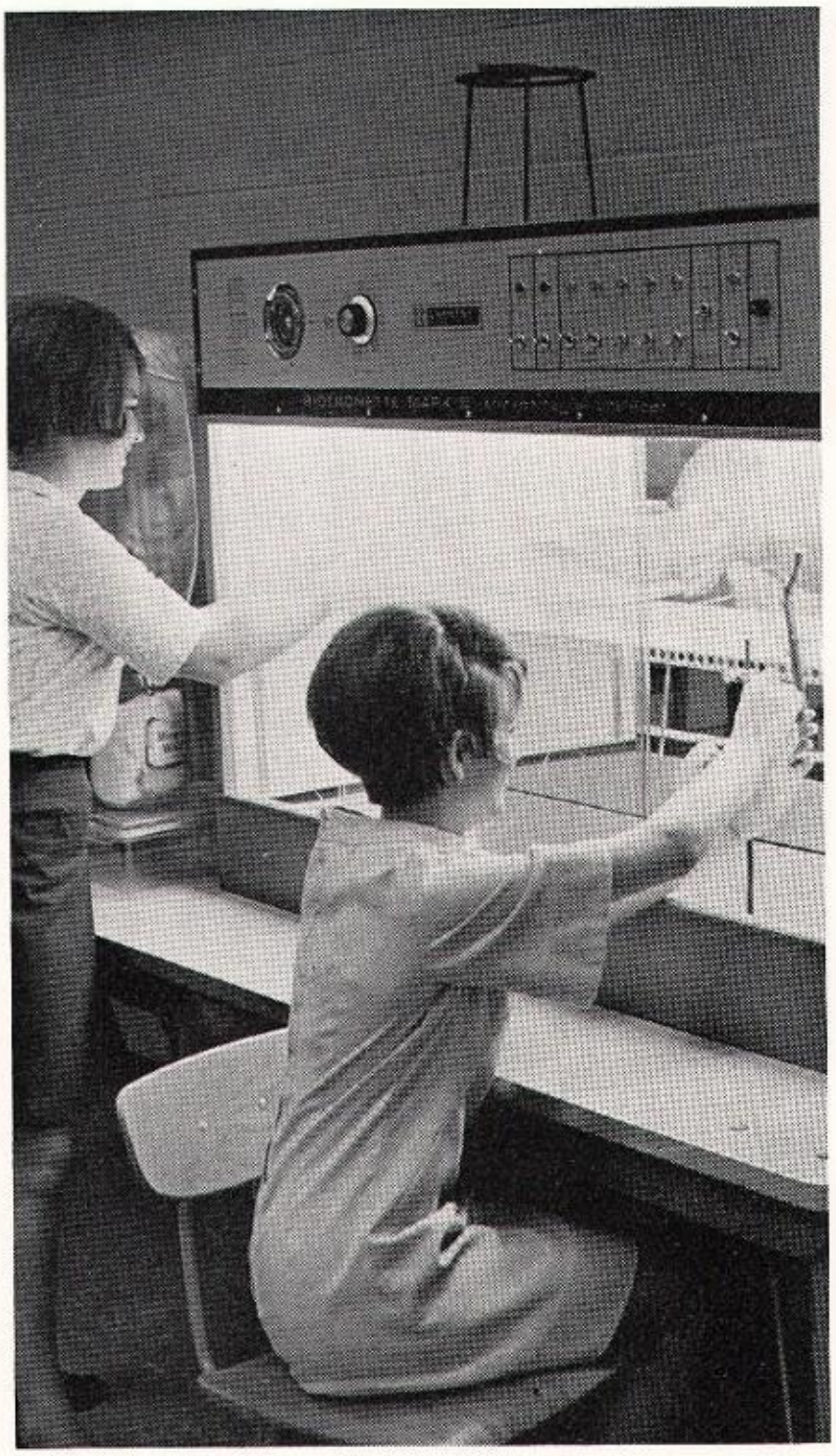

Kathy McConnell and Diana Scott carefully adjust the environmental chamber, a new addition to the biology department.

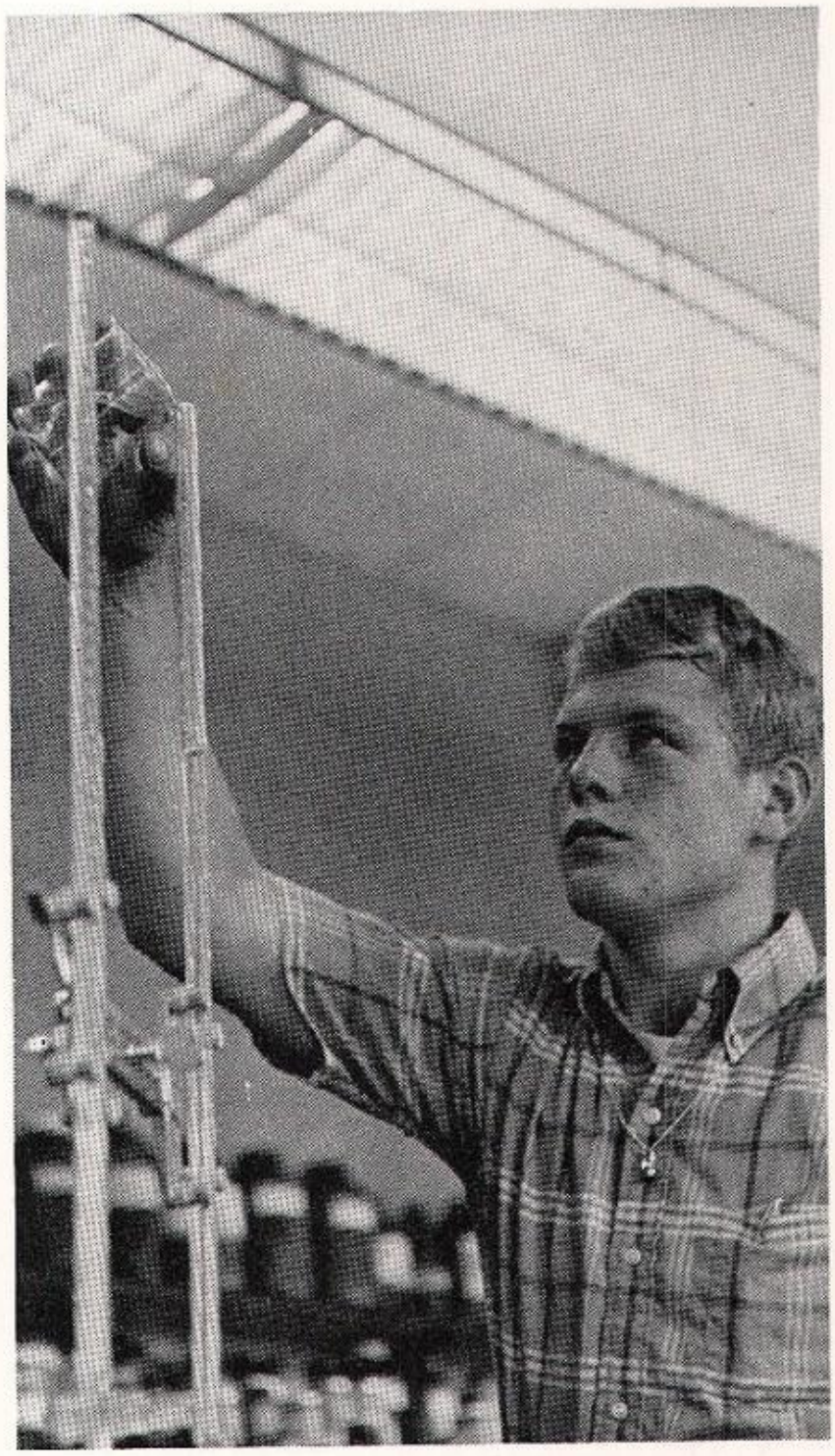

Physics student Mike Hilton cautiously transfers liquid from a flask to a burette while doing an experiment in titration.

Claude Spurgeon, Dan Stover, and Roberta Payne, three exceptional seniors, perform an experiment in science investigation and research.

Mathematics scholars delved into the complex

After studying the theories of Algebra II and working many problems, Richard Fulton tests his knowledge by taking an examination.

In mathematics, students probed into the challenging realm of numbers, formulas, and symbols. Under the supervision of Mrs. Wood, students learned the basic fundamentals of Algebra I and prepared themselves for Algebra II. Learning to use the compass to figure the area of a circle and learning when to apply memorized formulas created problems for geometry scholars. After studying trigonometry under Mr. Harvey for one semester, advanced mathematics students spent the following semester learning calculus.

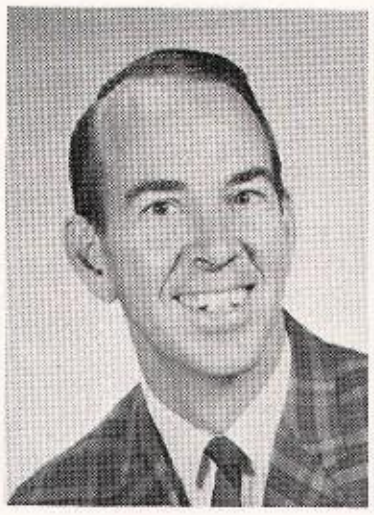

Mr. Dale Harvey
General Mathematics
Algebra, Geometry
Trigonometry

Mrs. Mary Emily Wood
General Mathematics
Algebra

sphere of graphs, figures, formulas, symbols

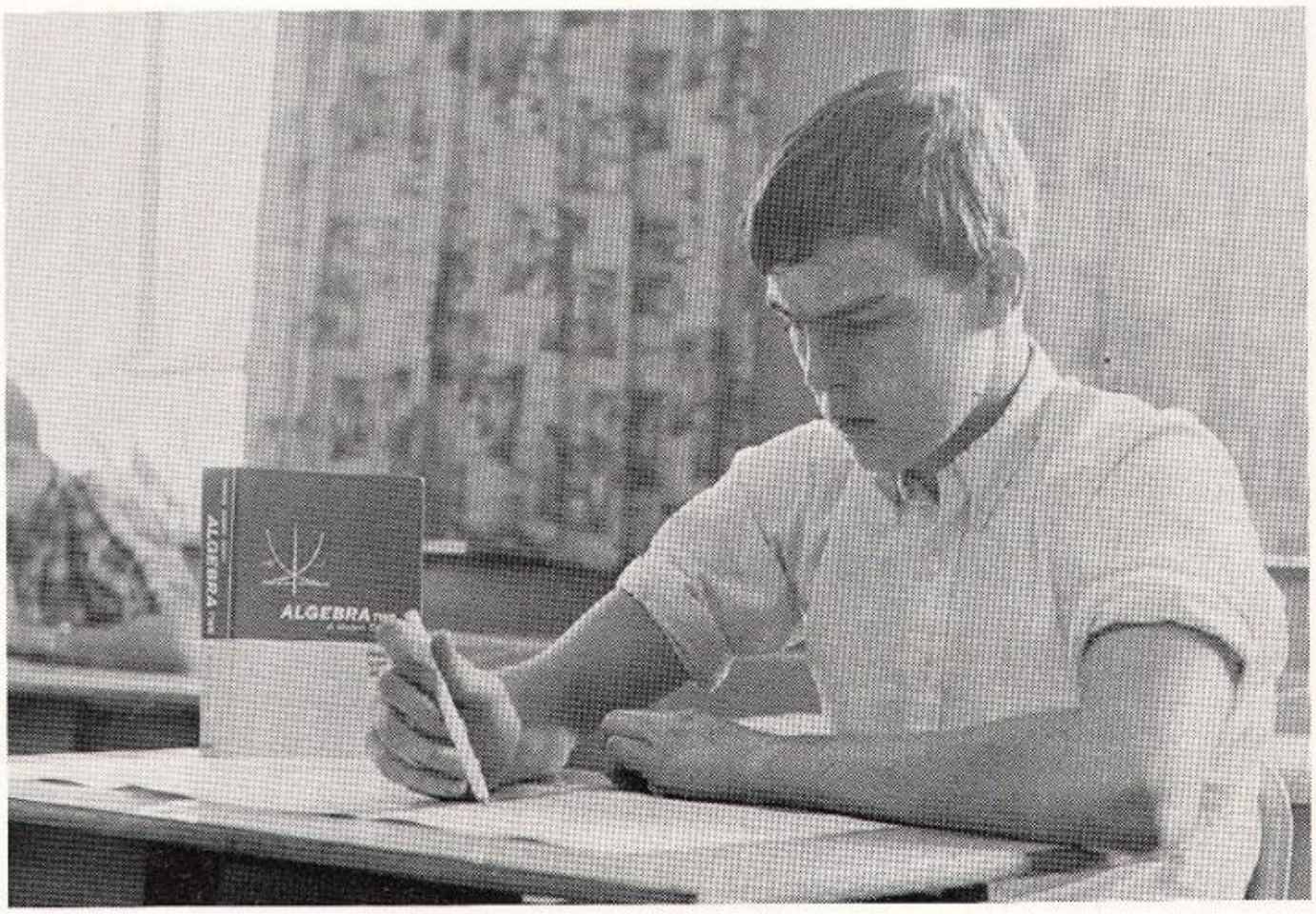

Applying principles learned, Charlie Hughes works Algebra II homework.

With the help of Mr. Harvey, trigonometry students try to solve perplexing problems.

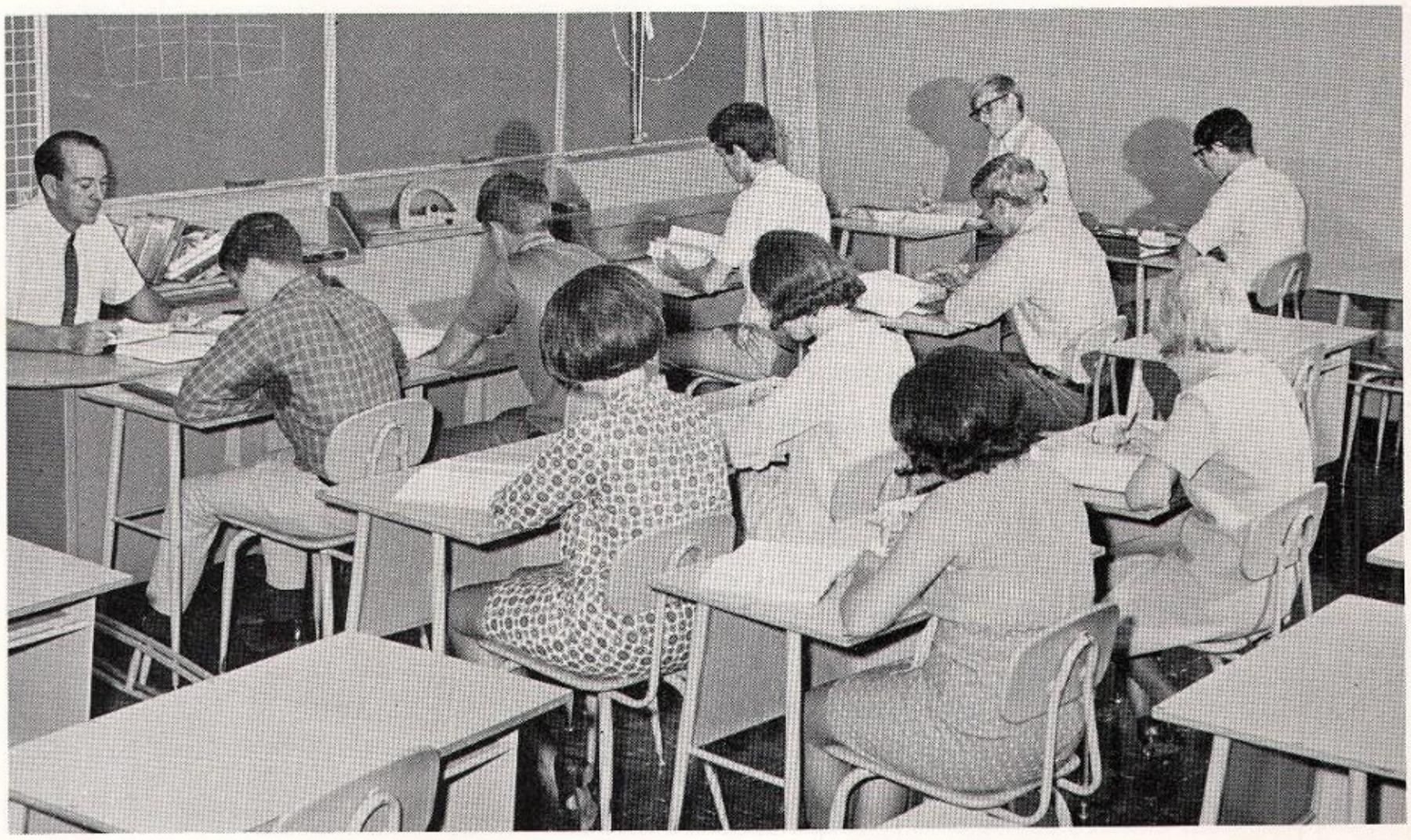

Students enrolled in

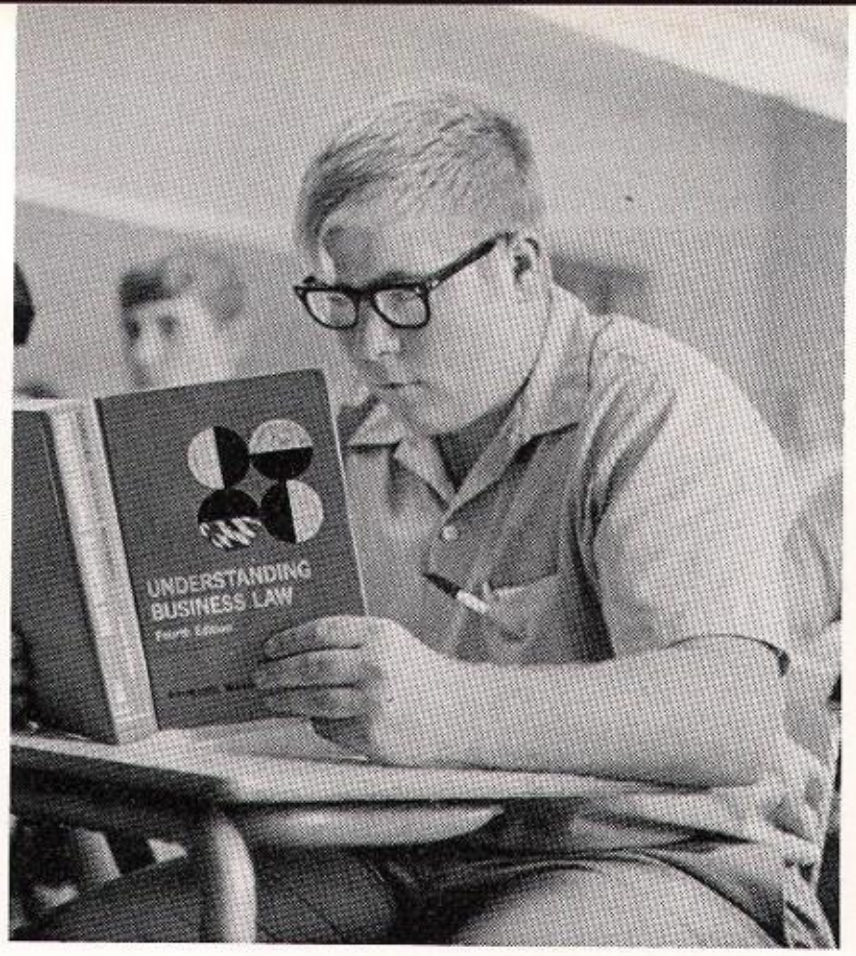

Students enrolled in business courses found themselves confronted by facts, figures, and definitions. Shorthand proved to be a challenge, mastered only after much practice. Most students taking Bookkeeping I and II completed their long-term projects after hours of work, followed by checking balances. After learning basics in Typing I, Typing II students gained speed and experience. General Business and Business Law gave students the opportunity to study the legalities of the business world.

Junior Randy Goss struggles to comprehend the new concepts offered in the Business Law course.

Mrs. Florence Atkins
Bookkeeping, Typewriting

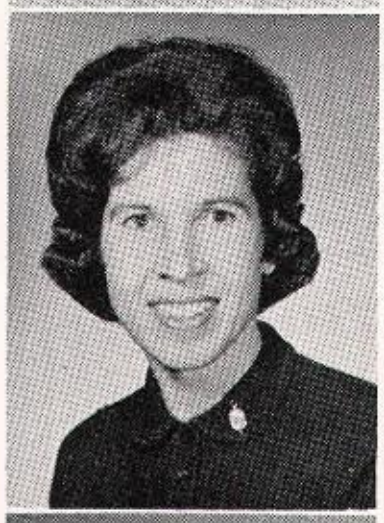

Mrs. Esther Day
Shorthand, Typewriting

Miss Janice Rigsby
Typewriting, Business Law
Selling, General Business

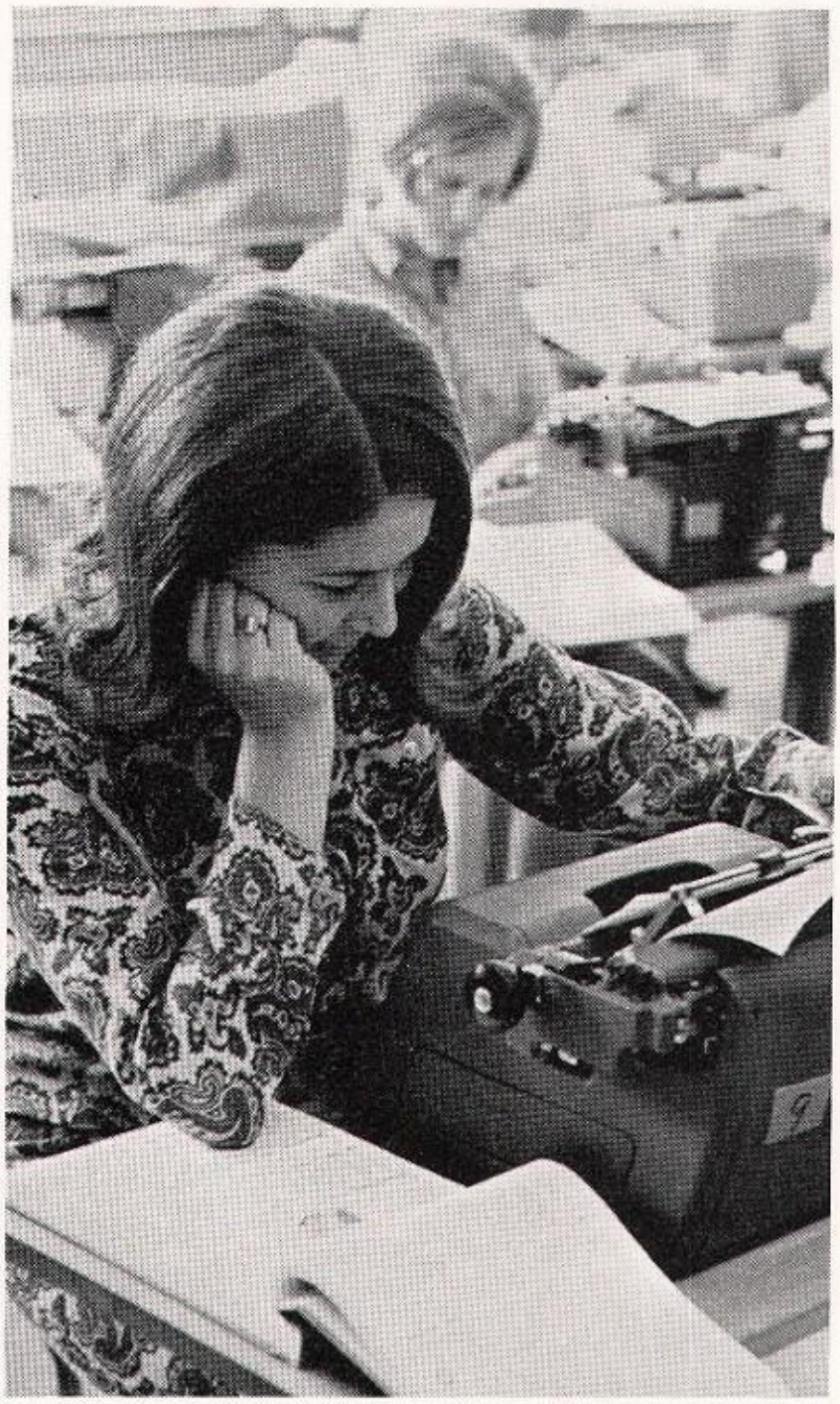

Checking for errors is only a small part of Typing II, but Sandy Sipe finds that it can occupy quite a bit of time.

business courses learned practical skills

Timed writings give these Shorthand II girls a chance to test their skills.

Students in Bookkeeping II discover that the use of adding machines speeds the tedious work of adding long columns of figures.

Many musicians developed their talents in band and chorus, while college-bound students studied composers in music appreciation. During the year, the band boosted school spirit by playing at pep sessions, providing music for convocations, and entertaining at ball games. In chorus, sounds of silence did not exist. Besides singing in class, the chorus caroled during the Christmas season, presented choral festivals, and performed at convocations. In music appreciation and theory, new courses, students studied the styles of composers, learned the difference between jazz and Lydian measures, and composed melodies. Band, chorus, music appreciation, and theory offered students a well-rounded education in the field of music.

Greg Smith directs the band during practice maneuvers.

Students sing scales, blare horns, compose

Mr. Williams rehearses band members during class time for their many programs.

Jannine Duval diligently practices the French horn.

songs in music classes

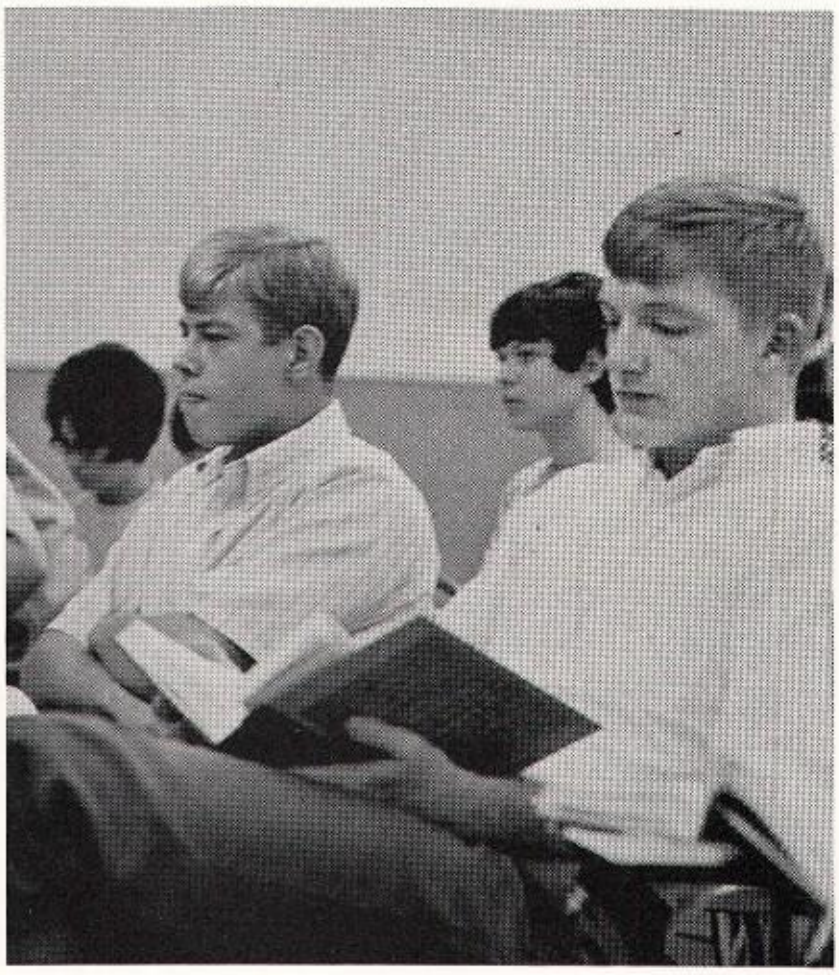

Music appreciation scholars ponder about famous composers.

In chorus, students learn to express emotion while singing.

Mr. Leon Williams
Band, Chorus, Theory
Music Appreciation

P.E. and Health developed minds and bodies

Physical education students devoted their classtime to making themselves physically fit. Sophomores and Freshmen toned muscles by exercising, improved their agility by tumbling, and learned good sportsmanship through participation in sports.

Besides developing their bodies, Sophomores learned organ functions in health class. Students studied anatomy, first aid, and physical and mental health in the one-semester course.

Debbie Miller, Diana Scott, and Kathi Miller display health poster.

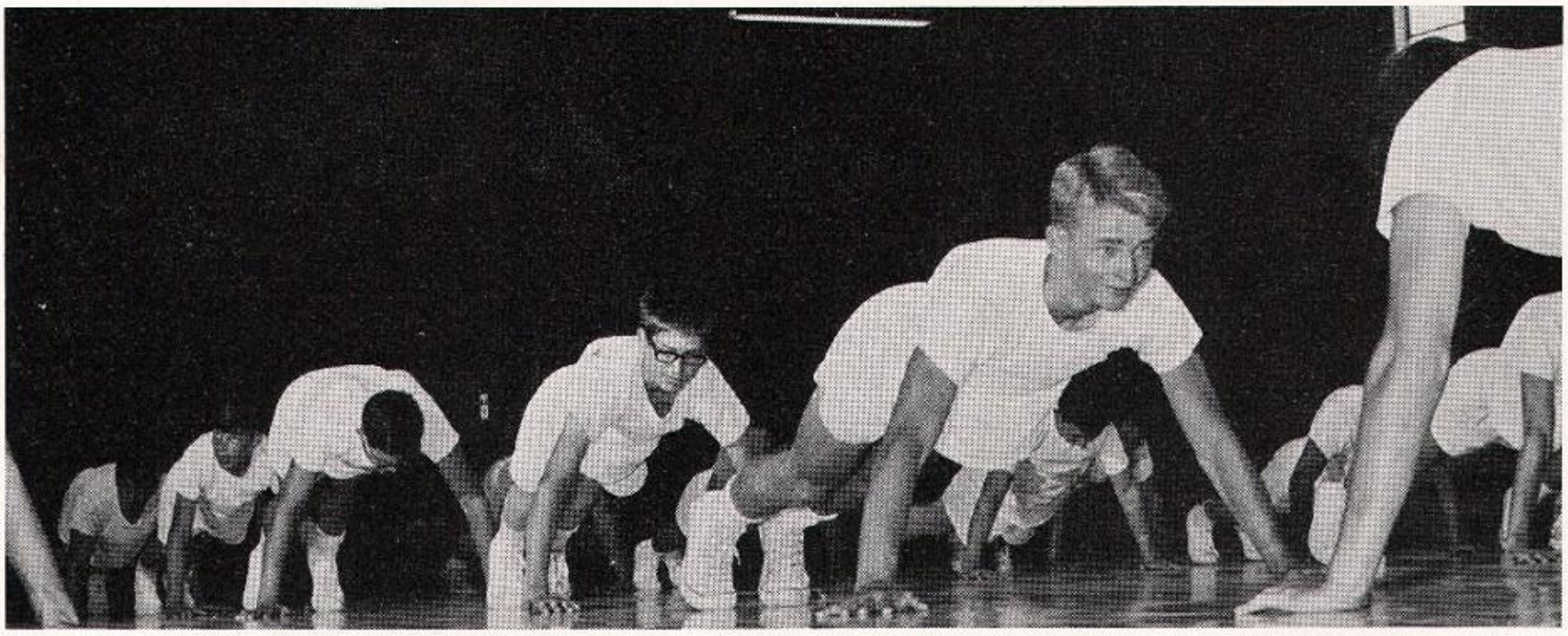

To build their bodies, the sophomore boys in physical education class do push-ups.

Girls in physical education compete in outdoor relays.

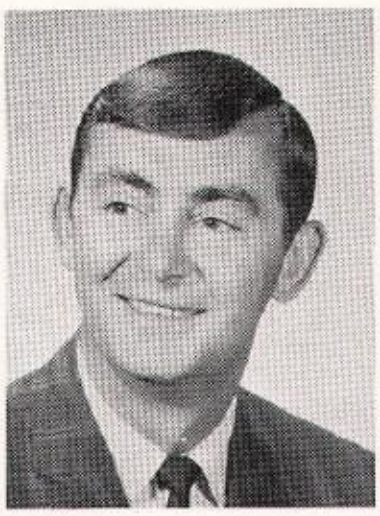

Mr. Jim Plummer
Physical Education
Health

Mrs. Jennie B. Redenbaugh
Physical Education
Health

Students gained modern vocational training

Home Economics girls not only learned the basic skills of sewing and cooking but also delved into such interesting areas as interior decorating, home management, and child care. These skills can be applied in the girl's future, whether it be as a housewife or a career girl.

In agriculture classes, students learned new and modern methods of farming. They kept detailed records of crop yields and livestock production and learned to accurately judge the many farm products.

Mrs. Margaret Campbell
Home Economics

Mrs. Georgia Day
Home Economics

Mary Cordle and Dian Bledsoe find making a salad can be fun.

Agriculture students learn better farming methods by keeping adequate records on file for further references.

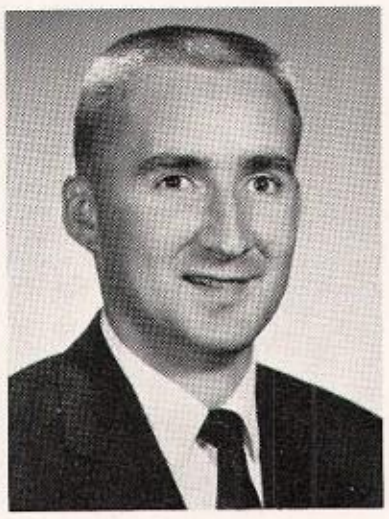

Mr. Warren Sarber
Agriculture

Skills were formed through experience

The Industrial Education Department offered many interesting courses; these included auto mechanics, drafting, graphic arts, electricity, woods, and metals. Through the use of the many tools and modern equipment in the department, the student could become very knowledgeable in a specific area. Skills taught in these areas prepared students for later life, whether on the job or at home.

Mr. Ed Shea
Industrial Education

Mr. Fred Woodruff
Industrial Education

Jim Ridge learns the mechanics and care of motors.

Gary Wisher develops techniques in drafting using a compass.

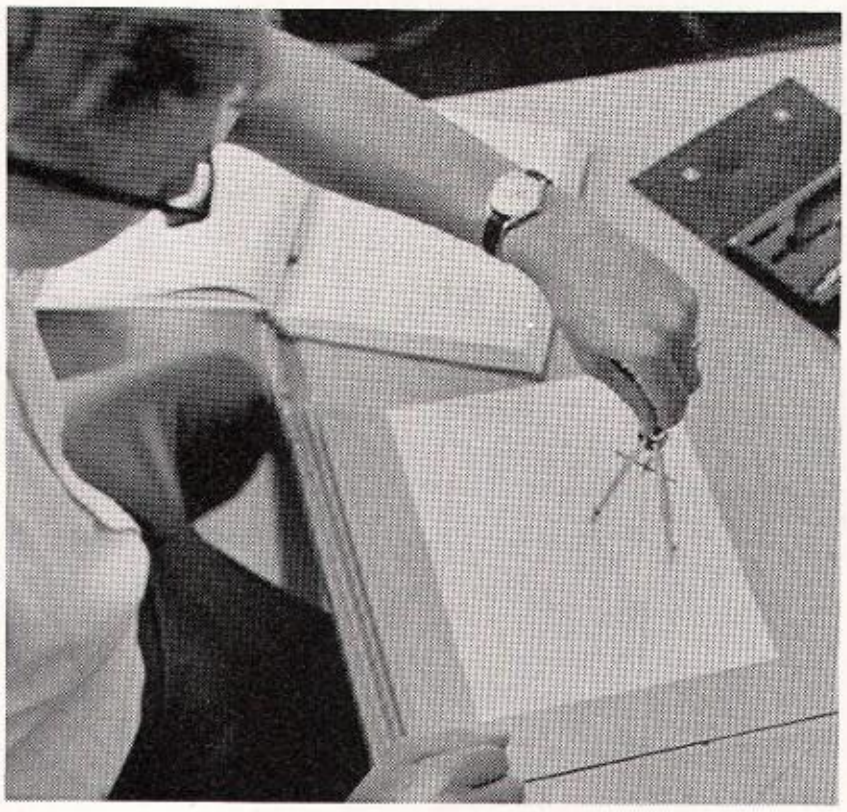

Mr. Woodruff helps Mike Kinder and Denny Ross set up a demonstration in electronics.

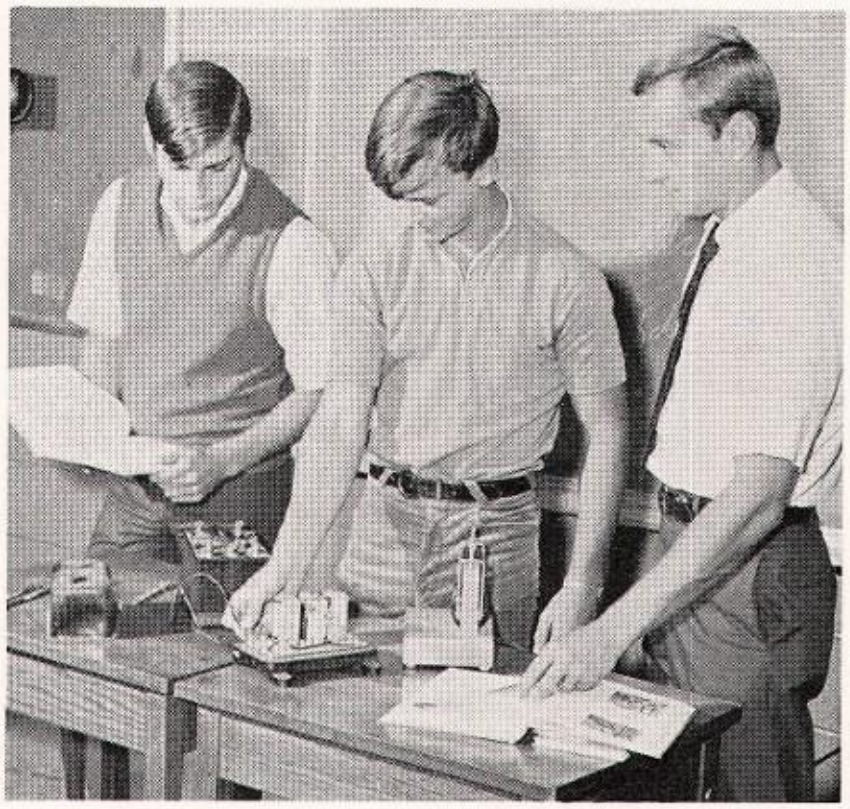

Students created inspiring art in all forms

To learn more about art, Clairelane Crawford and Kathy Miller create abstract designs.

Art students learned about the four visual elements of art: line, shape, light and dark, and color. In the more advanced forms of art, the four basic elements of design were learned: unity, balance, rhythm, and proportion. Many hours were spent on sketches, and completed drawings were finally displayed; much experience and skill were gained in making the four required sketches. Color and design played an important part in the art student's life.

Mr. Steve Nyikos
Art

Becky Wallace paints her design with precision and care.

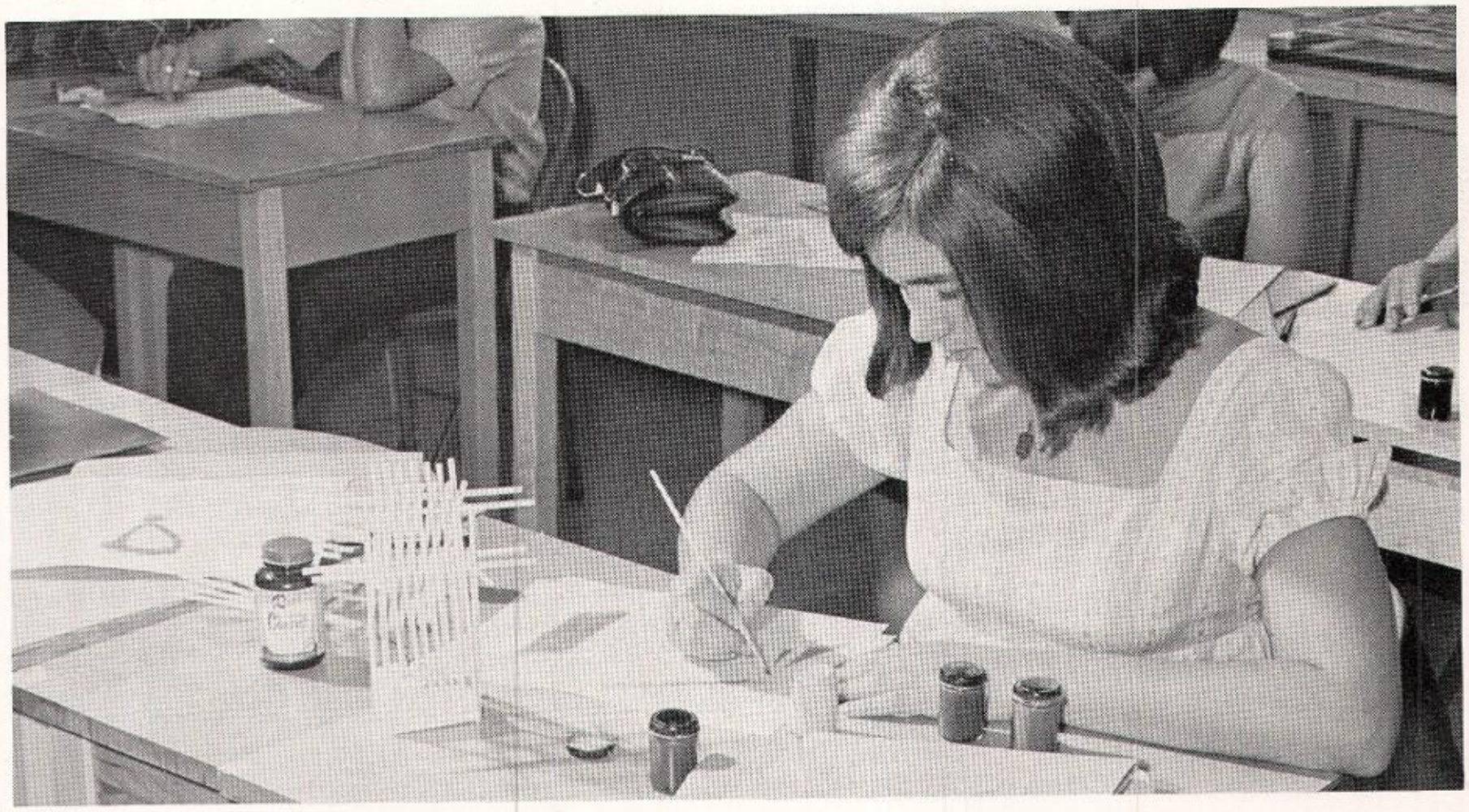

Many workers contributed their efforts

Mrs. Doris McConnell, School Nurse

Toni Lewis, Secretary to Athletic Director

Mrs. Barbara Stevens
Librarian

LIBRARY ASSISTANTS: Cathy Bess, Rex Sumner, Anita Coverdale, Nita Plumlee, Caren Cook, Beth Mills.

OFFICE ASSISTANTS: Teri Stover, Sandy Cook, Jane Weedman, Kathy Cruzan, Linda Beaver.

to the efficient operation of the school

Mrs. Clara Cook, Matron

Tom Whisler, Maintenance Supervisor

Clarence Hilton and James Martin, Night Custodians

COOKS: Elizabeth Prather, Margaret Purkey, Fayola Pickett, Dorotha Startzman, Ella Mae DeMoss, Carol Seely, Supervisor.

Robert D. Ramsey: teacher, sponsor, friend

Students always enjoyed class time with Mr. Ramsey.

Mr. Ramsey, a graduate of Butler University, began teaching in Jackson Central Junior High School in January, 1960. His teaching in the high school began in the fall of that same year. He taught in the Jackson Central and Hamilton Heights school systems each year since then except the school year 1963-64. The subjects Mr. Ramsey taught were Biology, Chemistry, Physics, and Physical Science. He sponsored the Chema-Physa-Sci Club and the Chess Club. He was named Head of the Science and Mathematics Departments and worked with the teachers in those departments to better coordinate the junior and senior high school programs. He introduced a new course, Science Investigation and Research, for advanced students of science who wished to conduct individual research under his supervision. He was an outstanding teacher, always dedicated to the young people he taught. He died on July 26, 1968.

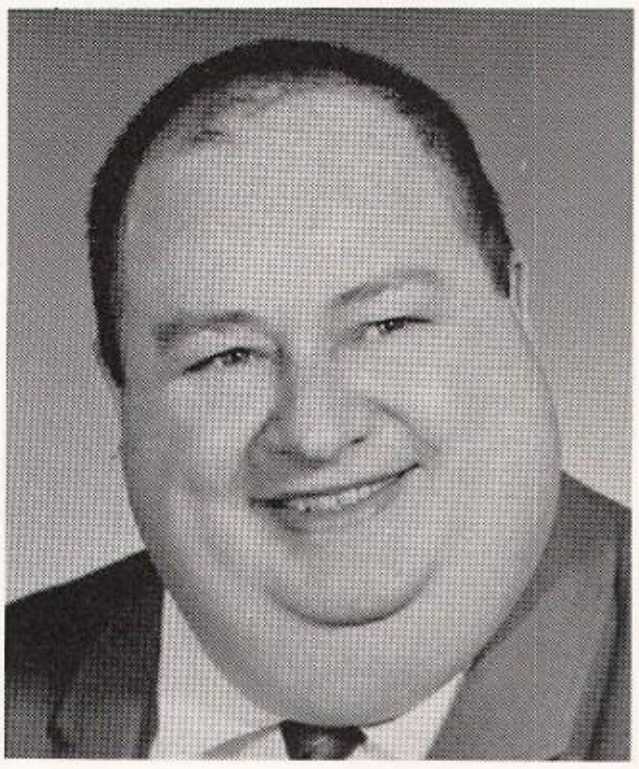

Mr. Robert D. Ramsey

Students . . .

reflections of friendship

Senior Class of 1969 was first to complet

Seniors wearing their long awaited cords discuss plans for the senior trip.

The Class of 1969 was the first class to complete a full four years at Hamilton Heights. From 1965 to 1969 class members stocked their memories with happenings to recall in the future. Although each year was exciting, perhaps the senior year was more so. With three years of experience, seniors assumed more leadership and responsibility in clubs and school functions. They retired from most money-making projects but kept busy with such activities as the senior class play, homecoming smorgasbord, and senior trip. They also sold Heritage subscriptions, designed senior cords, and applied for jobs and college entrance. By the end of the year, the seniors were prepared and ready to start building their futures.

CLASS MOTTO

The dream of yesterday is the hope of today and the reality of tomorrow.

CLASS COLORS

Royal Blue and Ivory

CLASS FLOWER

Carnation tipped in Royal Blue

CLASS SPONSORS

Mrs. Mary Ellen Stone

Mr. Leon Williams

four years at Hamilton Heights High School

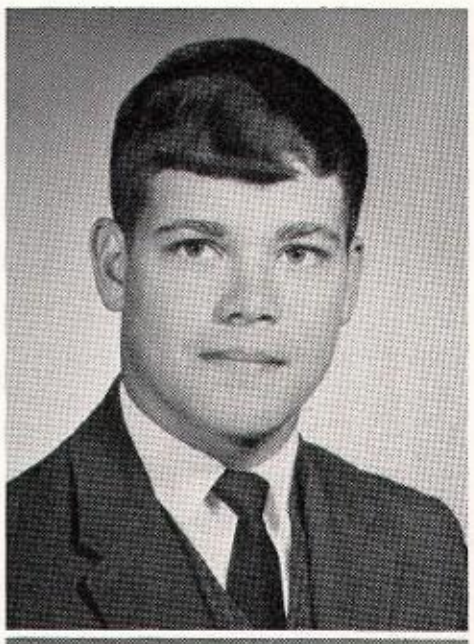

DAN MICHAEL STOVER, President
Honor Society 2-4, President 4; Class President 4; Hi-Y 2-4, Secretary 4; Math Club 3; Chema-Physa-Sci 2; French Club 3,4; Latin Club 1-3; Chess Club 3; Rolling Reels 2; 4-H 1,2, Junior Leader 2; Lettermen's Club 1-4; Football 1-4; Wrestling 1-4; Class Play 3,4.

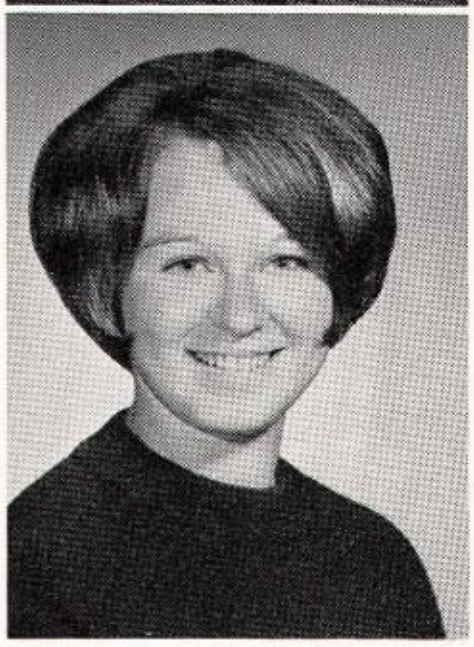

CLAIRELANE CRAWFORD, Vice-President
Class Vice-President 4; Tri-Hi-Y 3,4; Math Club 2,3; Chema-Physa-Sci 2; French Club 3,4; Latin Club 1-3; FTA 2-4, Vice-President 4; Art Club 4; FNA 2,3, Vice-President 2; Husky's Howl Staff 4; GAA 1-3, Vice-President 2; Class Play 3,4.

KAY IRENE HOUSE, Secretary
Lovington H. S., Lovington, Illinois, 1,2; Honor Society 3,4, Secretary 4; Class Secretary 4; Math Club 3; FTA 4; 4-H 3; Booster Club 3,4, Vice-President 4; Chorus 3,4; Class Play 4.

KATHERINE ANN MILLER, Treasurer
Class Treasurer 3,4; Math Club 3; French Club 2-4; FTA 2-4, Treasurer 3, Reporter 4; Art Club 4, Secretary; GAA 1-3; Booster Club 1-4; Class Play 3,4.

Class of 1969 presented plays successfully,

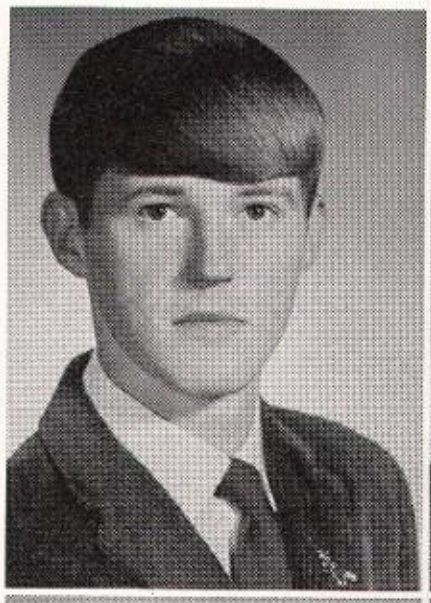

MIKE LEE ANDERSON. Art Club 1-4; IAC 3,4; Booster Club 3,4.

STEVEN DUANE BAKER. Math Club 3,4; Chema-Physa-Sci 1; Football 1; Band 1-4.

LOU ANN BASEY. Tri-Hi-Y 3,4; Math Club 2,3; Social Studies Club 3; Chema-Physa-Sci 1,2; French Club 2; FTA 4; Business Club 2-4; FNA 2,3; 4-H 1-4, Junior Leader 1,2,4; Husky's Howl Staff 4; GAA 1-3; Booster Club 1-4; Cheerleader 1; Class Play 3,4.

LINDA KAY BEAVER. Honor Society 2-4; Tri-Hi-Y 2-4; Math Club 3; Social Studies Club 3; Chema-Physa-Sci 1,2; Latin Club 1,2; Business Club 2,3; Office Assistant 4; GAA 1-4; Booster Club 1-4; Class Play 3,4.

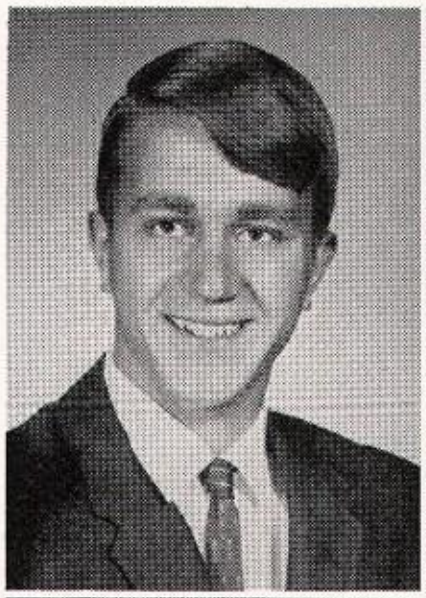

STEVEN JOEL BENEFIEL. Math Club 2,3; Social Studies Club 3; Art Club 4; Chess Club 3; Rolling Reels 2,3; FFA 1-3; Basketball 3; Football 1.

CATHY DIANE BESS. Business Club 3; Husky's Howl Staff 4; Library Assistant 3,4.

CLARK ALLEN BIDDLE. Social Studies Club 4, President; Art Club 3,4; IAC 3; Track 1,2.

DIANA BLEDSOE. Math Club 2,3; Social Studies Club 3; Business Club 2-4; FHA 3,4, Parliamentarian 4; Library Assistant 4; Chorus 4; Co-ed Correspondent 4.

designed senior cords, sold ads for Heritage

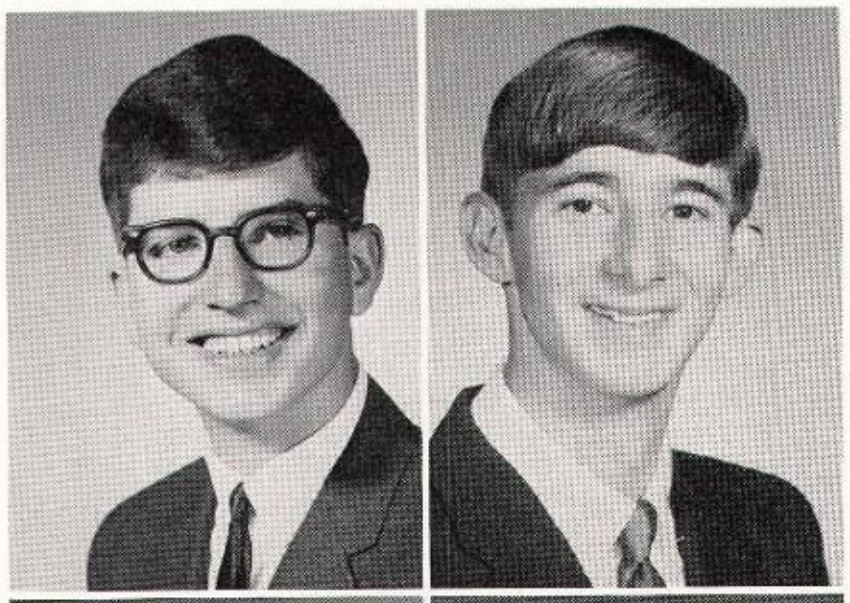

JAMES ALLEN BROWN. IAC 4; Lettermen's Club 2-4; Basketball 1; Football 1,2; Track 1,2; Track Manager 3; Chorus 1-4.

DENNIS LEE BURTRON. Chema-Physa-Sci 1; Art Club 4; IAC 3, 4; Rolling Reels 2,3; Lettermen's Club 1-4; Wrestling 1.

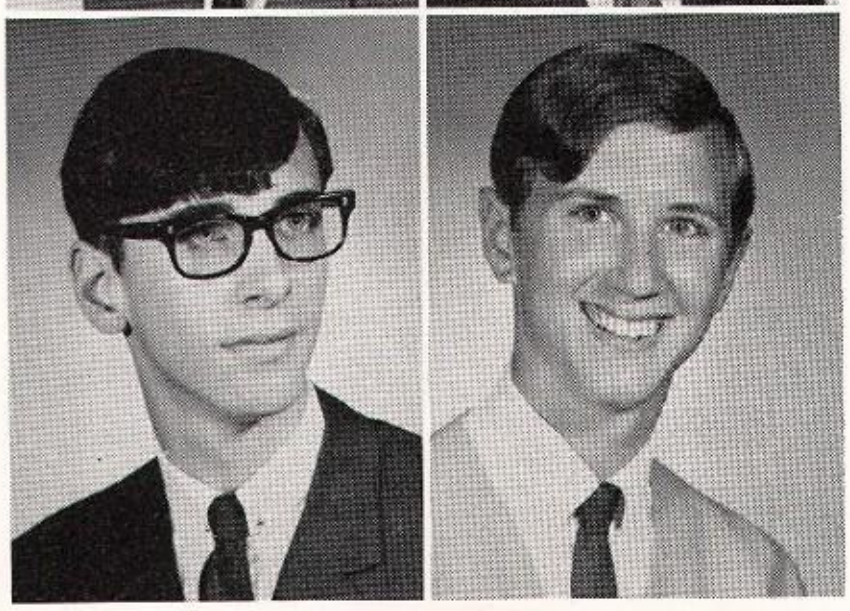

JOSEPH MERRICK BURWELL. Hi-Y 2-4, Chaplain 4; Math Club 3; Social Studies Club 3; French Club 4; Latin Club 2,3; Chess Club 3; Husky's Howl Staff 4; Booster Club 1-3; Chorus 4.

GREGG ORIN BYERS. FTA 2-4, Historian 4; Art Club 3; Heritage Staff 4; Chorus 2,4; Class Play 3,4.

REX LEE CAREY. Art Club 4; IAC 3,4; Track 4.

DIANA LYNN CONAWAY. Chema-Physa-Sci 1; Business Club 2,3; FHA 3,4, President 4; Booster Club 2-4; Basketball Queen Candidate 4; FFA Sweetheart 4.

ANTHONY JAY COOK. Math Club 2,3; Chema-Physa-Sci 1,2; Latin Club 1-3; Chess Club 4; Rolling Reels 2,3; Lettermen's Club 1-4, Vice-President 4; Baseball 1-4; Basketball 1-4; Football 1-4, Co-Captain 4; Golf 1,2; Class Play 3.

CAREN LYNN COOK. Tri-Hi-Y 2-4, Chaplain 4; Chema-Physa-Sci 1,2; Latin Club 1-3; Business Club 3,4; 4-H 1-4, Junior Leader 2-4; Husky's Howl Staff 4; Library Assistant 1,4; Chorus 2,3, Librarian 3; Color Corps 2; Class Play 3,4.

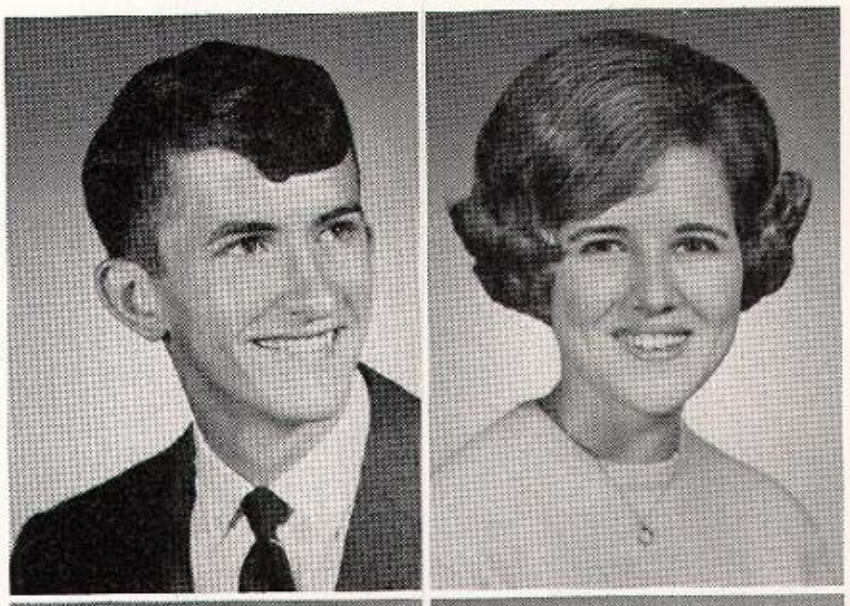

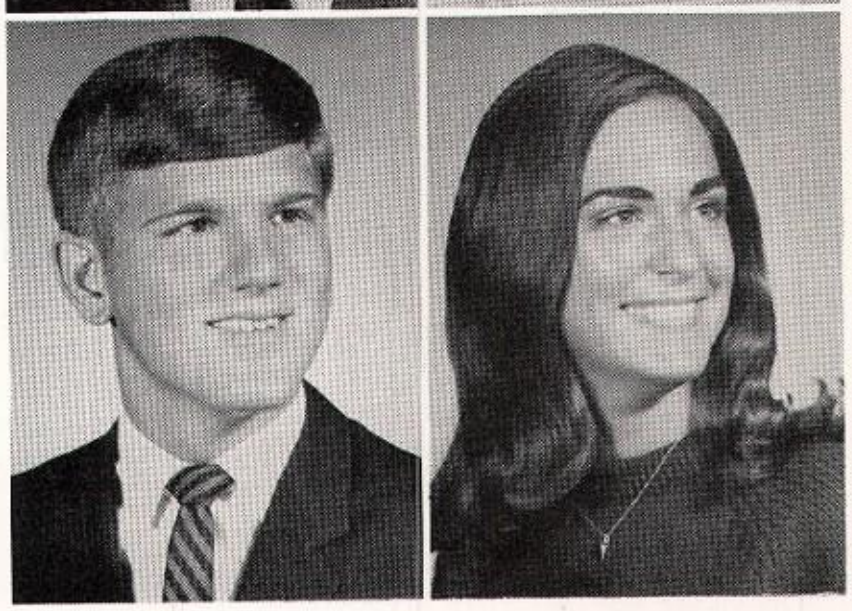

Prospective graduates gained insight, wisdom

JAMES RIVERS COOKSEY, JR. Art Club 1-4; IAC 3,4; Booster Club 3,4.

MARY JEAN CORDLE. 4-H 1-3, Junior Leader 1; Class Play 3.

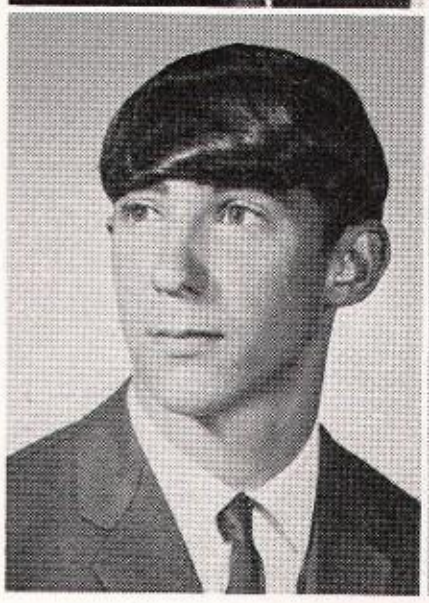

DAVID ALLEN COTTINGHAM. Art Club 4; IAC 3,4, Vice-President 4; Booster Club 4; Lettermen's Club 4; Cross Country 3,4.

ANITA MARIE COVERDALE. Social Studies Club 4; Business Club 3; Art Club 2-4; FNA 3; Library Assistant 3,4; Booster Club 3.

MELISSA LYNN COVERDALE. Honor Society 2-4; Tri-Hi-Y 2-4, President 4; Math Club 3; Social Studies Club 3, Secretary-Treasurer; Chema-Physa-Sci 1,2; Latin Club 1-3, Historian 2; FNA 2; 4-H Junior Leader 1-4; Heritage Staff 4; Husky's Howl 4; GAA 1-3; Booster Club 1-4, Reporter 4; Chorus 4; Class Play 3,4.

DONALD LEWIS COYLE. Ludlow H. S., Ludlow, Kentucky, 1; Honor Society 2-4; Math Club 3,4; French Club 3; Chess Club 3,4, President 4.

KATHY LYNN CRUZAN. Latin Club 1-3; Business Club 2; FNA 2; 4-H Junior Leader 1,2; Husky's Howl Staff 4; Office Assistant 4; Booster Club 1,2; GAA 1,2.

DENNIS LEE DIAL. Chema-Physa-Sci 1; Business Club 1; Art Club 1,2; Booster Club 1; Golf 4.

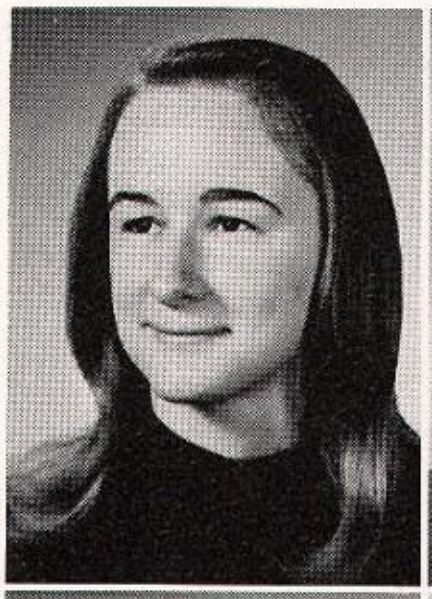

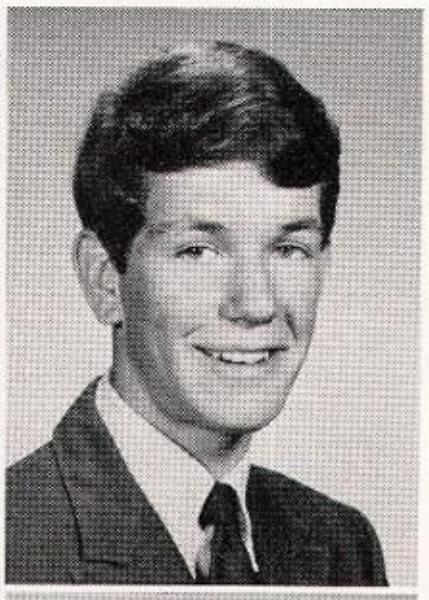

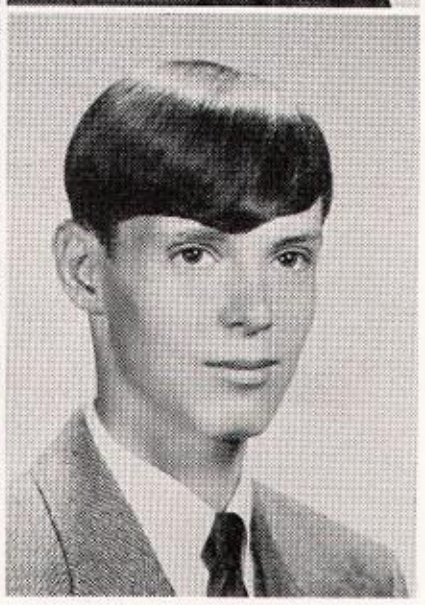

and knowledge in challenging senior courses

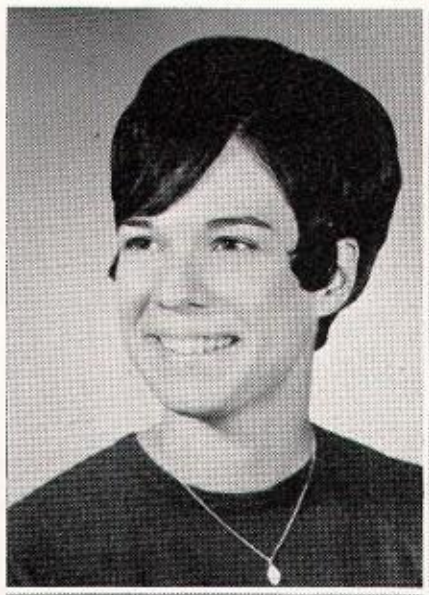

NANCY JEAN EDRINGTON. Tri-Hi-Y 2-4; Math Club 3; French Club 2-4, Secretary-Treasurer 3; FTA 2-4, Vice-President 3, President 4; 4-H Junior Leader 1-3; GAA 1-3, Sergeant-at-Arms 2; Booster Club 1-4, President 4; Class Play 3,4; Basketball Queen Candidate 2.

SANDRA LYNETTE EHMAN. Tri-Hi-Y 2-4, Secretary 4; Math Club 3; Chema-Physa-Sci 1,2; Spanish Club 1; Business Club 2,3; Art Club 4; FNA 2,3; 4-H Junior Leader 1-4; Heritage Staff 4; GAA 1-3; Booster Club 1-4; Class Play 3,4, Student Director 4.

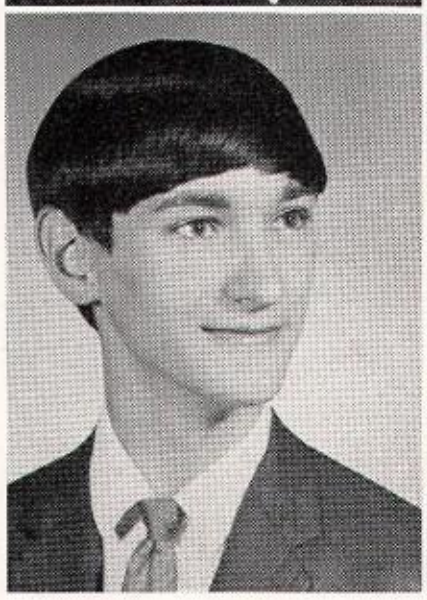

RICKIE LEE FREUND. Hi-Y 2-4; Math Club 1-3; Chema-Physa-Sci 1,2; French Club 3,4; Latin Club 1-3; Business Club 3; Booster Club 1,2; Class Play 3,4.

NORMA TRUITT GRIFFIN. Tri-Hi-Y 3; Business Club 1-3; FHA 3; Booster Club 1,2.

MARIANNA HADDOCK. Student Council 2,4; Class Secretary 1-3; Tri-Hi-Y 4; Math Club 3; Chema-Physa-Sci 1,2; French Club 3; Latin Club 1-3; FTA 2; FNA 3,4; GAA 1; Booster Club 1-4; Cheerleader 1,2,4; Class Play 3,4, Student Director 3; Basketball Queen Candidate 3; Football Queen Candidate 1,4, Queen 4.

KATHY ELAINE HAMMOND. Math Club 3; Chema-Physa-Sci 2, Treasurer; Latin Club 2,3; FTA 2-4; Business Club 2-4; FNA 2,3; GAA 1,2; Booster Club 1-4; Color Corps 2,3; Majorette 3.

GREGG LEE HILL. Art Club 1-4; IAC 3,4; Rolling Reels 2; FFA 1-3; Basketball 1; Husky's Howl Staff 4.

MICHAEL JAMES HILTON. Student Council 3,4; Math Club 2,3, Vice-President 3; FTA 4; Rolling Reels 2,3; Booster Club 1-3, President 3; Lettermen's Club 2-4, President 4; Baseball 3,4; Basketball 1,4; Football 1-4, Co-Captain 4; Track 4; Wrestling 2,3, Co-Captain 3; Golf 1,2; Class Play 3,4.

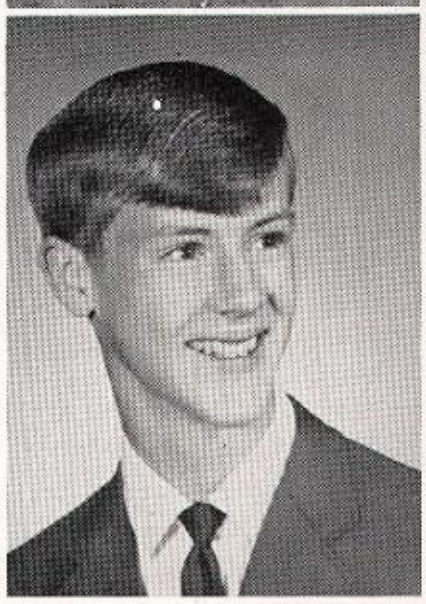

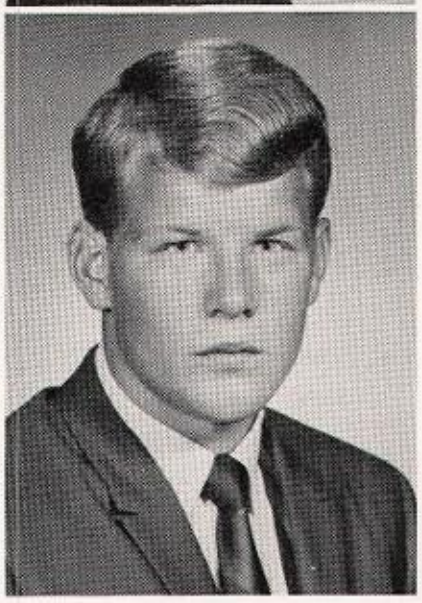

Seniors visited United Nations, Washington

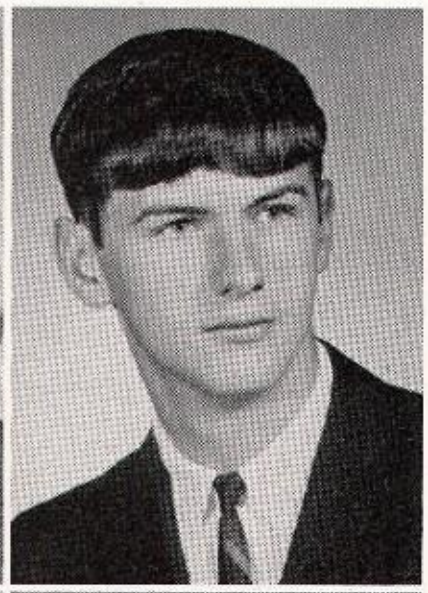

JODY JEAN HINSHAW. Tri-Hi-Y 4; Social Studies Club 3; Chema-Physa-Sci 2; Business Club 3,4; FHA 4, Secretary; FNA 3; 4-H 1-3, Junior Leader 1,2; Husky's Howl Staff 4; GAA 3; Chorus 4; Football Queen Candidate 4.

DAVID ALAN HUNT. Math Club 1,3; IAC 3,4; Booster Club 1-4; Wrestling Manager 1.

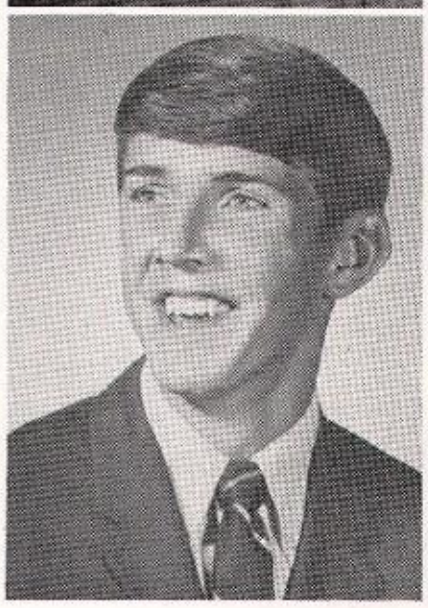
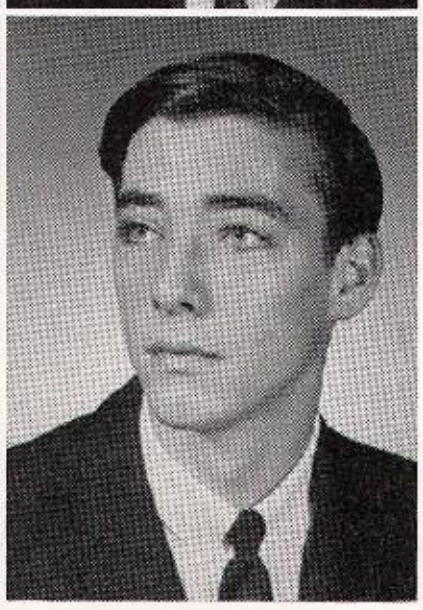

STANLEY EARL IRION. Student Council 1-4, President 4; Class President 1; Math Club 3,4; Chema-Physa-Sci 1,2; Latin Club 2,3; Chess Club 3,4; IAC 4; FFA 1,2; Lettermen's Club 3,4; Baseball 3; Basketball 3; Cross Country 3; Class Play 3,4.

ROGER WAYNE JOHNSON. Business Club 4; Art Club 1-4; IAC 3; Lettermen's Club 1-4; Baseball 3; Basketball 1-3; Football 1-4; Track 1-4; Class Play 3.

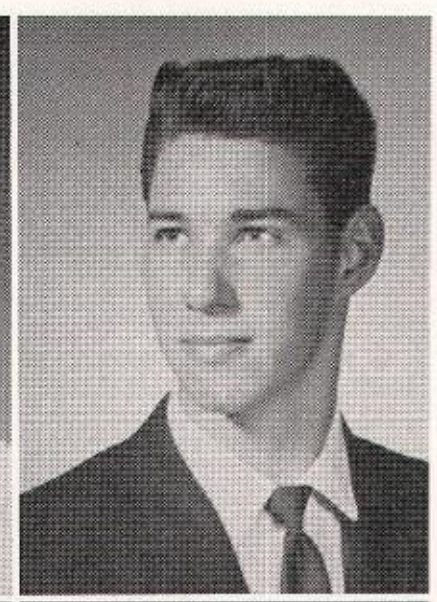

DORCAS TROUT LACEY. Booster Club 1.

CHARLIE EUGENE LAMBERT. Lettermen's Club 4; Cross Country 3; Track 2; Wrestling 2.

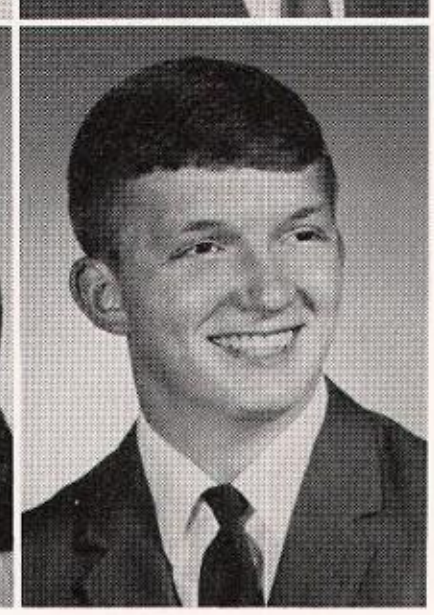

ELAINE ANITA LEEMAN. Business Club 2,3; Art Club 4; FHA 3, 4; 4-H 1,2.

STEPHEN OTIS LEGG. Art Club 3,4, President 4; IAC 3,4; Rolling Reels 2,3; Husky's Howl Staff 4; Library Assistant 3; Booster Club 1-4; Lettermen's Club 1-4; Basketball 1,2; Football 1-4; Track 1; Golf 2,3; Chorus 1-4, President 4; Class Play 3,4.

Monument, Rockefeller Center on senior trip

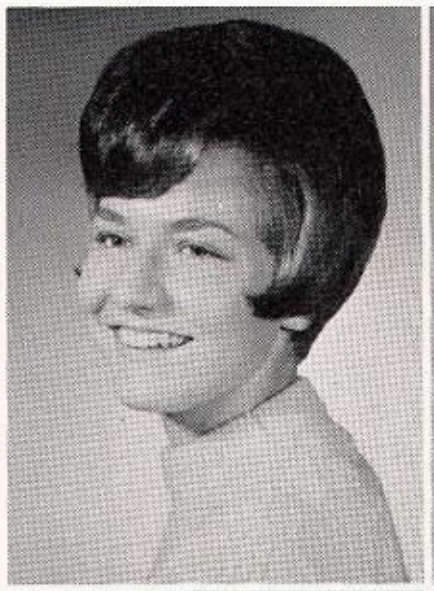

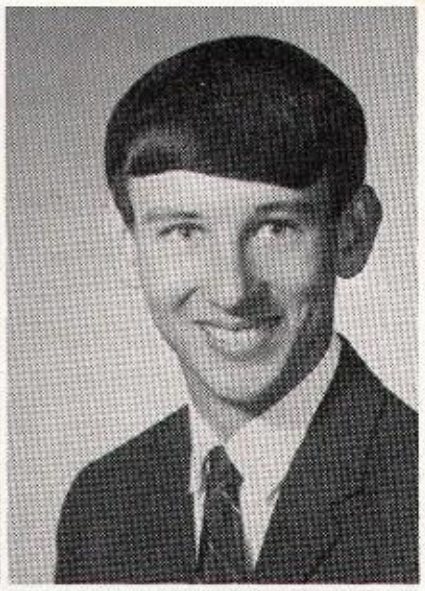

TONI KAY LEWIS. Tri-Hi-Y 2-4, Treasurer 4; Chema-Physa-Sci 2; Latin Club 2,3; Business Club 2,3; Husky's Howl Staff 3,4, Editor 4; Athletic Secretary 4; GAA 2-4, Vice-President 3, President 4; Booster Club 2-4; Class Play 3,4.

RONNIE EUGENE LIVELY. IAC 4; FFA 1-4, Secretary 4.

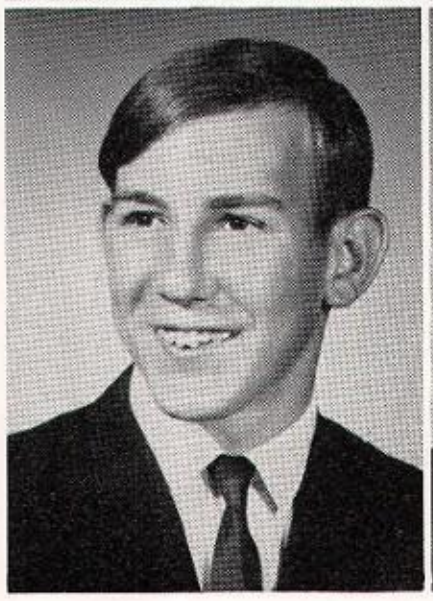

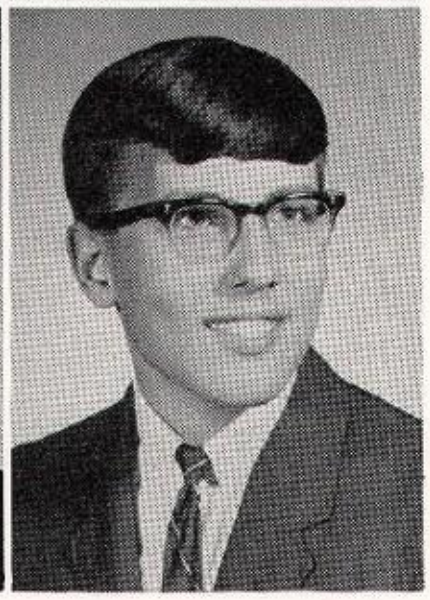

JOE DAVID LOUKS. Latin Club 2,3; Art Club 3,4; Chess Club 3; IAC 3,4; Rolling Reels 2,3; Booster Club 3,4; Lettermen's Club 1-4; Cross Country 1,2; Wrestling 1,2; Cross Country Manager 1,2; Class Play 3.

DANIEL JAY McBANE. French Club 3,4; Latin Club 1-4; Business Club 4; Chess Club 3, Treasurer; Lettermen's Club 4; Football 2,4.

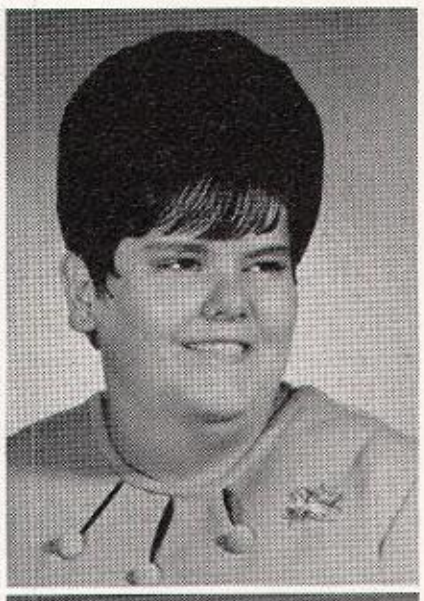

KATHLEEN SUE McCONNELL. Tri-Hi-Y 3,4; Math Club 2,3; Chema-Physa-Sci 1; French Club 2-4, Secretary-Treasurer 4; FTA 2-4, Historian 3; Chess Club 3, Secretary; FNA 2,3; GAA 2,3, Secretary 3; Booster Club 1-4; Cheerleader 1; Color Corps 1-3; Class Play 3,4; Girls' State Delegate 3.

JUDITH ANN MARCUM. Business Club 1-3; Art Club 4; FHA 4; FNA 3,4; 4-H 3,4; Library Assistant 3; Class Play 3,4.

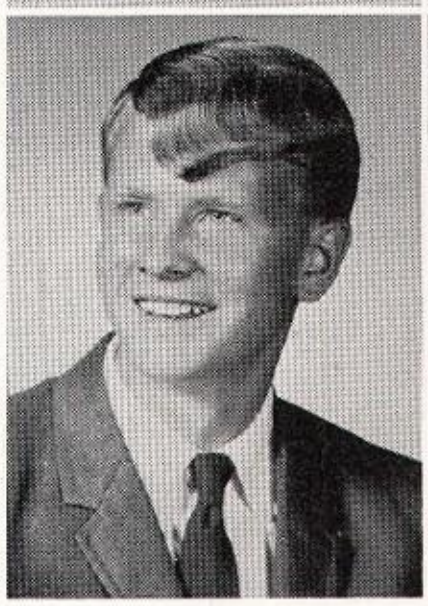

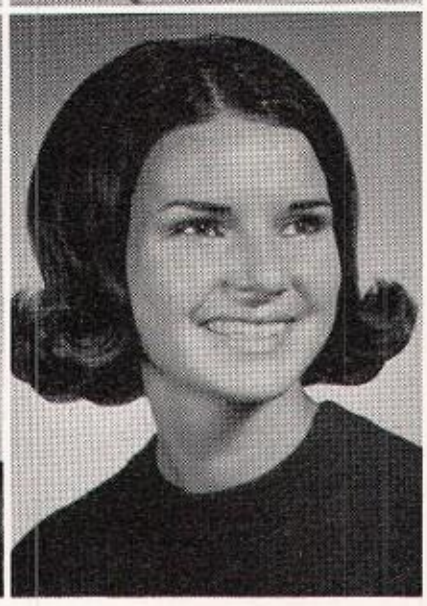

WILLIAM MENDENHALL. Rolling Reels 2,3; FFA 1-4, Reporter 4; Lettermen's Club 3,4; Cross Country 3,4; Track 2-4.

DARLENE JO MOLINA. Tri-Hi-Y 2-4; Math Club 1-3; Social Studies Club 3; French Club 2; FTA 2; Business Club 1-3; FHA 3,4; FNA 2,3; Husky's Howl Staff 1; Library Assistant 1,2; Booster Club 1-4; Chorus 1; Class Play 3,4; Football Queen Candidate 3; FFA Sweetheart 3.

College-bound seniors took entrance exams

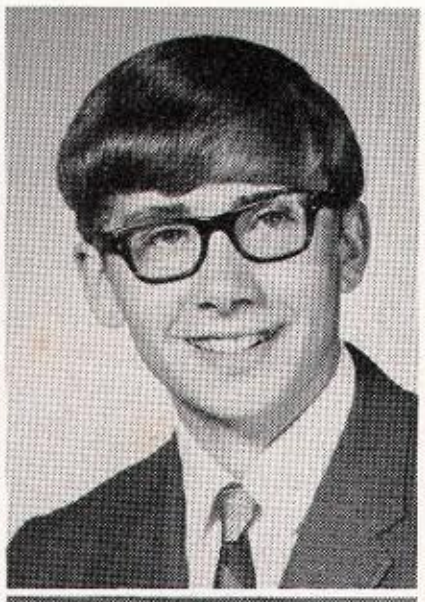

SANDRA JEAN MOORE. Tri-Hi-Y 2; Business Club 1,2; Art Club 2-4; FNA 2,3; GAA 1,2; Class Play 3,4.

DAVID MYRON MORRIS. Art Club 3,4; Rolling Reels 3; Booster Club 4; Wrestling Manager 2,3; Chorus 3,4.

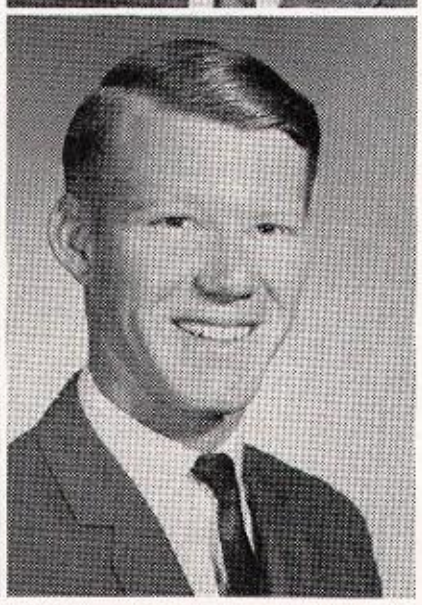

THOMAS EUGENE MOSBAUGH. FAA 1-4, Treasurer 4; Basketball 1; Class Play 4.

TERRY LEE NEWTON. Art Club 3,4; IAC 3,4; 4-H 1-4; Basketball 1; Band 1-4; Chorus 3,4, Secretary 4; Class Play 4.

JEAN ELLEN NIGHTENHELSER. Class Vice-President 3; Tri-Hi-Y 2-4; Math Club 3; Social Studies Club 3; Chema-Physa-Sci 1; French Club 1-4; FTA 2-4; 4-H Junior Leader 1-3; GAA 1-3; Booster Club 1-4; Class Play 3,4.

ROBERTA LOUISE PAYNE. Honor Society 3,4; Tri-Hi-Y 2-4; Math Club 3; Chema-Physa-Sci 1,2; Latin Club 2,3; FTA 2-4; FHA 3; FNA 2-4; GAA 1-3; Booster Club 1-4; Band 1-4, Librarian 4; Class Play 3,4.

JOY ANN POWERS. Spanish Club 1.

FRANCIS DAVID PRYOR. Art Club 3,4; IAC 3,4; Booster Club 3.

applied for scholarships, sought summer jobs

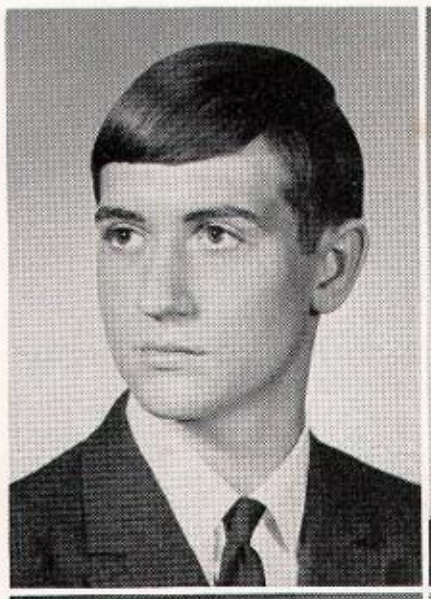

KEITH DAVIS RAYLE. Chess Club 3,4; IAC 4, Secretary-Treasurer; Rolling Reels 2,3, Sergeant-at-Arms 3; Husky's Howl Staff 4; Booster Club 3,4; Class Play 3.

LORALYN LEE ROUDEBUSH. Class Vice-President 2; Tri-Hi-Y 3, 4; Chema-Physa-Sci 2; Latin Club 2,3; FTA 2; Business Club 3; FNA 3,4, Vice-President 3, President 4; Library Assistant 2; GAA 1-4, Sergeant-at-Arms 3, Secretary 4; Booster Club 1-4; Cheerleader 1,2, 4; Color Corps 1,2; Class Play 3,4; Basketball Queen Candidate 1,3, 4, Queen 4; FFA Sweetheart 2.

JANIS JOAN RUDIS. Art Club 1-3; FHA 3; FNA 2,3; Red Cross 2, 3; 4-H 1-4; Library Assistant 1-3; Chorus 1-4.

DARLENE RUTH SCHERER. Social Studies Club 4; Latin Club 2; Business Club 3; Art Club 4; FHA 3,4; FNA 3; Library Assistant 2, 3; Booster Club 3; Class Play 3,4.

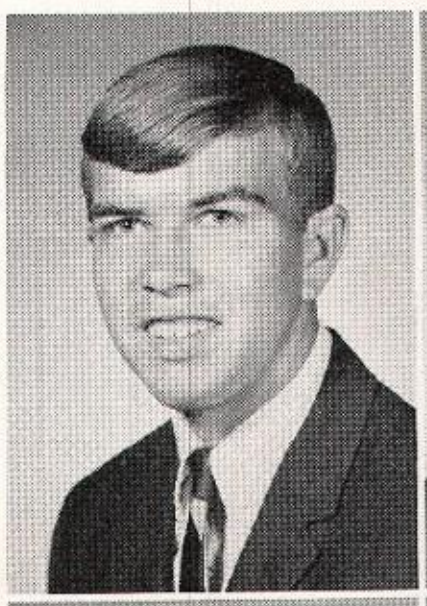
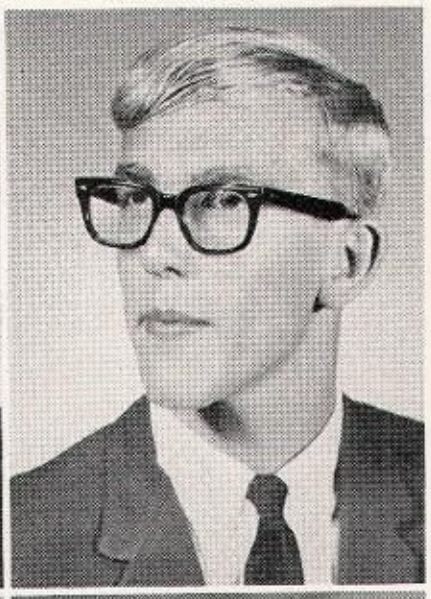

JOHN LEN SHELTON. Class President 3; Math Club 1,2; Latin Club 1-4, Vice-President 3; Chess Club 3,4; Rolling Reels 2; 4-H 1-4, Junior Leader 2-4; Lettermen's Club 2-4, Treasurer 4; Baseball 3,4; Basketball 1-4; Football 3,4; Class Play 3.

TERRY JOE SHIRK. IAC 3; Rolling Reels 2,3; FFA 1-4, Sentinel 3, President 4; 4-H 1-4, Junior Leader 2,3; Booster Club 1-4; Lettermen's Club 2-4, Sergeant-at-Arms 4; Basketball 1,2; Football 1-4; Track 3; Basketball Manager 1; Class Play 3.

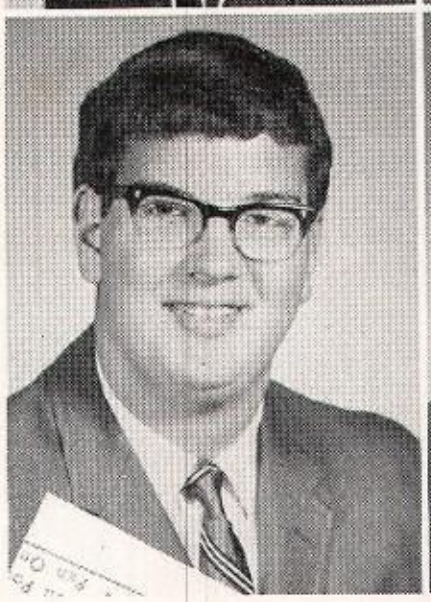
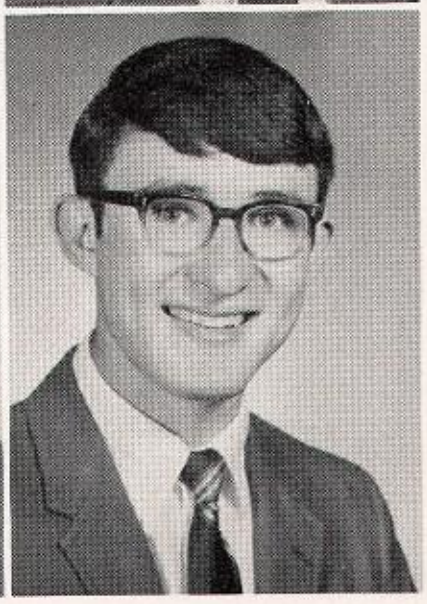

NICKI DELRAY SMELTZER. Math Club 3; Chema-Physa-Sci 1; Latin Club 1-4; Business Club 2,3; Chess Club 3,4, President 3; Lettermen's Club 4; Basketball 1; Football 1,3,4; Baseball Manager 2; Track Manager 1; Basketball Manager 4; Class Play 3,4.

EDWARD HEATON SNYDER. Honor Society 2-4; Student Council 2; Hi-Y 2,3; Math Club 3,4, Treasurer 4; Chema-Physa-Sci 2; French Club 3,4, Vice-President 4; Latin Club 1-3; Chess Club 3, Vice-President; 4-H 1-3, Junior Leader 3; Lettermen's Club 3; Basketball Manager 1-3; Class Play 4.

Experiences in leadership, decision making

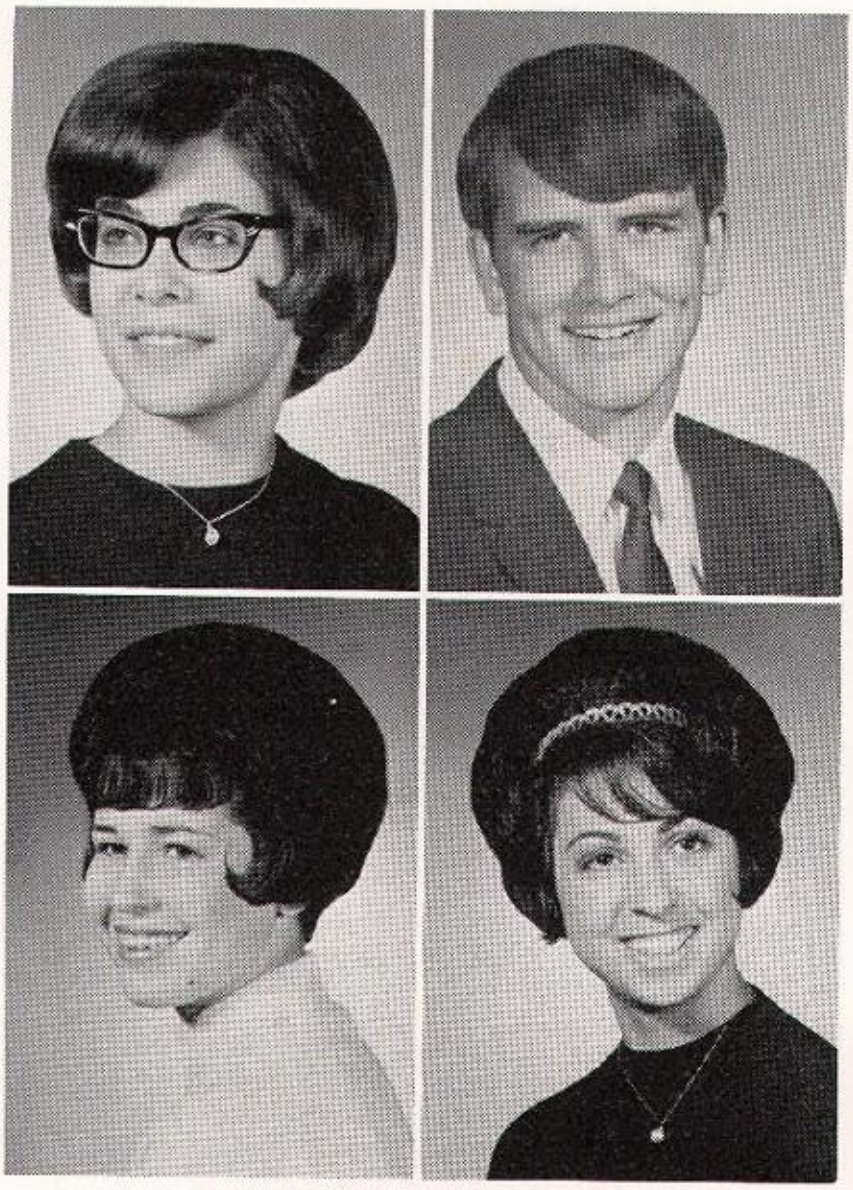

PATTI LOU SPIDEL. Honor Society 2-4, Treasurer 4; Tri-Hi-Y 2-4; Chema-Physa-Sci 1,2; Spanish Club 1; Business Club 3; Heritage Staff 3,4, Editor 4; Booster Club 3.

CLAUDE ALAN SPURGEON. Honor Society 3,4, Vice-President 4; Hi-Y 2-4, President 4; Math Club 3; Rolling Reels 2; Lettermen's Club 1-4; Football 1-4; Track 1-3; Wrestling 1-4; Band 1-3; Class Play 3,4.

KATHY ANN STAFFORD. Tri-Hi-Y 3,4; Chema-Physa-Sci 2; Business Club 1-3; FHA 3,4, Treasurer 4; GAA 1,2; Booster Club 2-4; Class Play 3,4.

PATRICIA ANN STILES. Hamilton Southeastern H. S. 1; Honor Society 3,4; Latin Club 3,4; Business Club 3,4; FHA 4; Booster Club 2-4; Chorus 3,4.

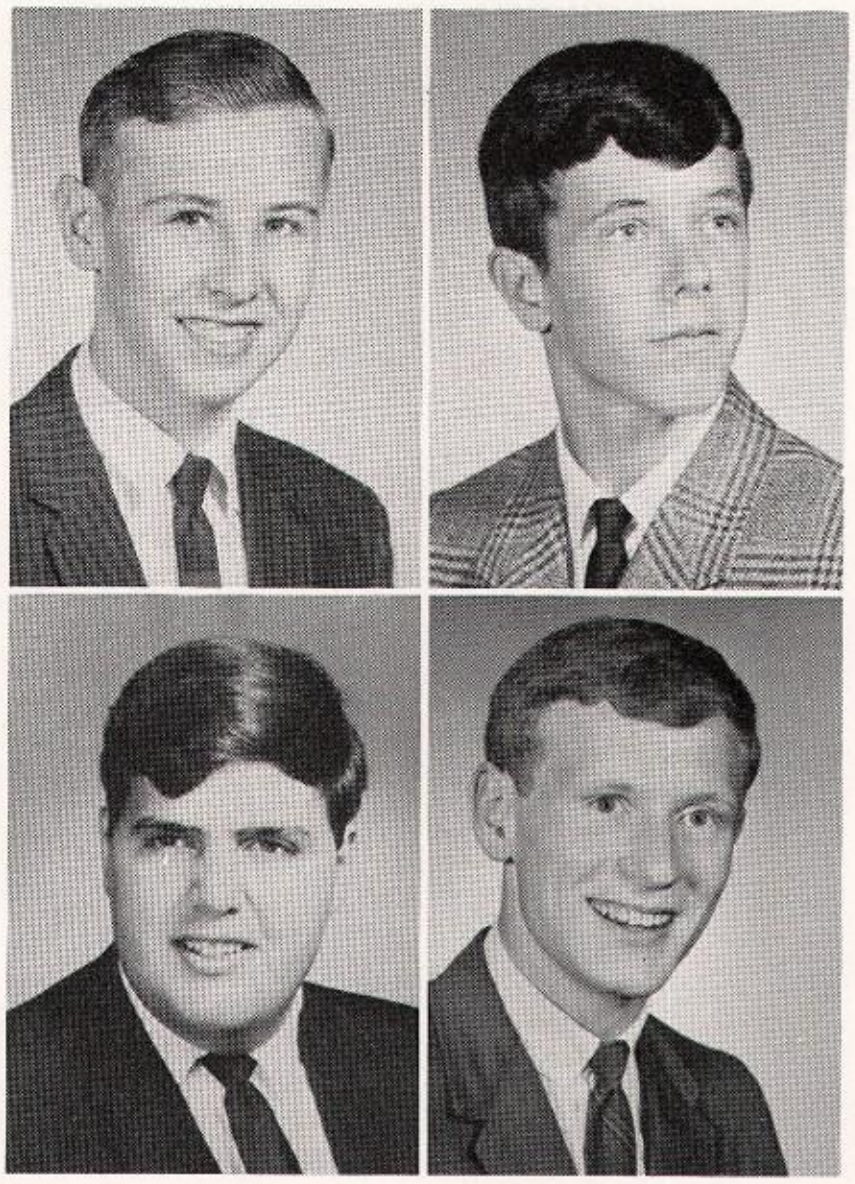

JOSEPH PIERCE THARP. Hi-Y 2; IAC 4; Booster Club 1,4; Football 2; Track 2-4; Chorus 4.

MICHAEL DEE TOLLEY. IAC 4; Booster Club 1,2; Chorus 1-4.

TIMOTHY JOSEPH TULLY, JR. Nanuet High School, Nanuet, New York, 1,2; North Central High School, Indianapolis 3.

ROBERT EUGENE VESTAL. Art Club 3,4, Vice-President 4; IAC 3,4, President 4; Rolling Reels 2; Husky's Howl Staff 4; Booster Club 1-4; Chorus 3,4, Vice-President 4; Class Play 4.

ınd cooperation prepared seniors for future

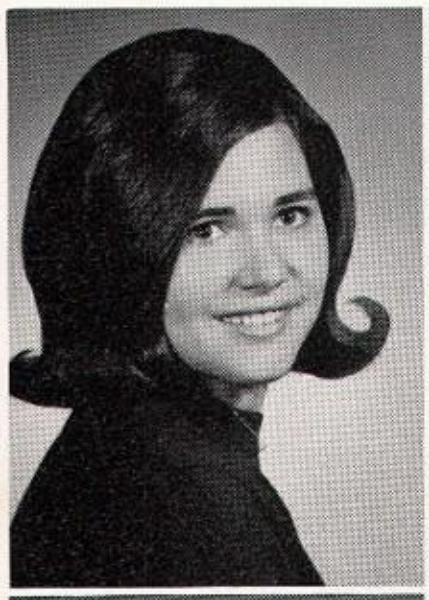

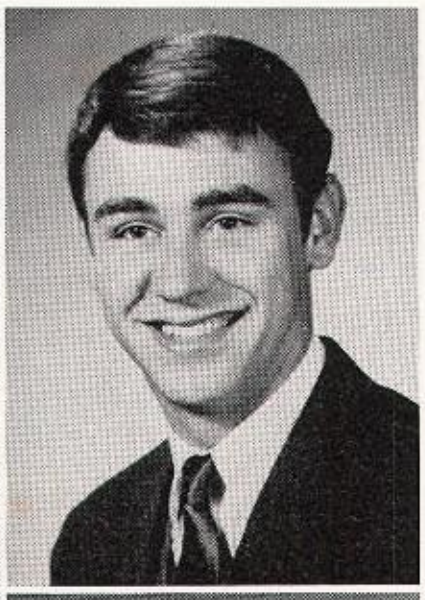

REBECCA SUE WALLACE. Social Studies Club 3; Chema-Physa-Sci 2; Latin Club 1-3; Business Club 3; Art Club 3,4; Chess Club 3; Husky's Howl Staff 4; GAA 4; Class Play 4.

ROBERT EUGENE WANN. Indiana Academy 3; Art Club 4; IAC 4.

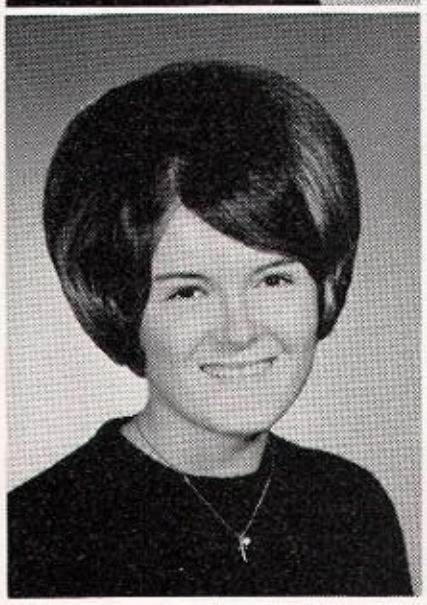

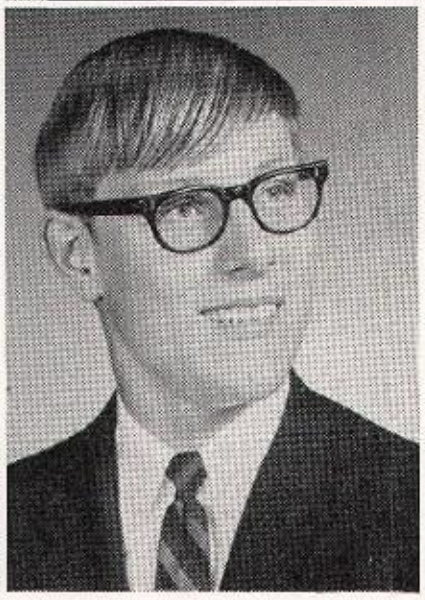

LOLA JANE WEEDMAN. Tri-Hi-Y 3,4; Math Club 3; Chema-Physa-Sci 1,2; Latin Club 2,3, Treasurer 3; Spanish Club 1; FTA 2-4; FNA 2-4, Historian 3; Heritage Staff 4; Office Assistant 4; GAA 1,2; Booster Club 1-4; Color Corps 2,3; Class Play 4.

LARRY EDWARD WHISLER. Math Club 2,3; Chema-Physa-Sci 1, 2; Latin Club 1-4; Business Club 3; Chess Club 3,4; Rolling Reels 2, 3; Basketball Manager 1,2; Class Play 3.

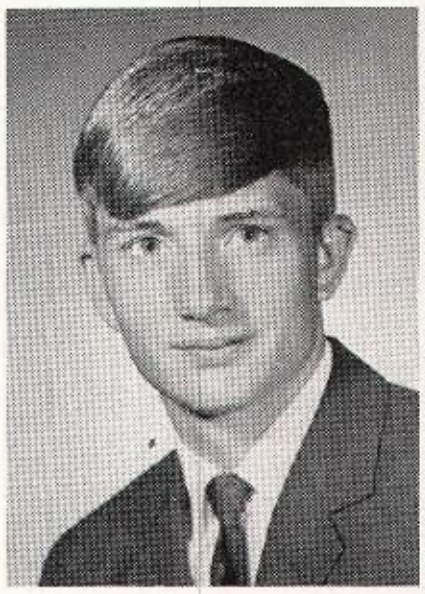

KENNETH JOE WYLIE. Hi-Y 2-4, Vice-President 4; French Club 1-4, President 3,4; Husky's Howl Staff 4; Lettermen's Club 3,4; Cross Country 1; Wrestling 1-4; Class Play 3,4.

JO ANN ZETTERBERG. Tri-Hi-Y 2-4; Business Club 2,3; FHA 3,4; GAA 1-3; Booster Club 2-4; Chorus 3; Class Play 3,4.

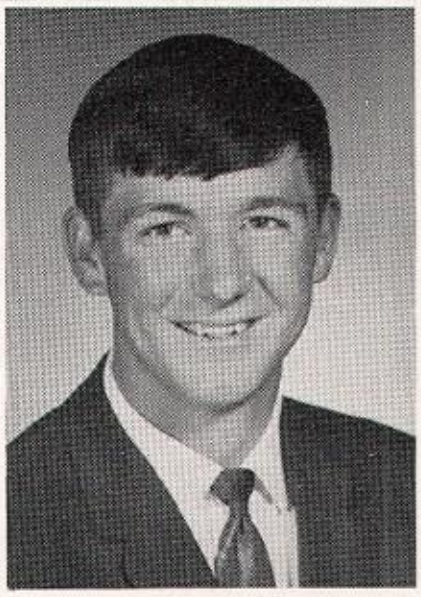

CHARLES RAY CORDLE, a member of the 1969 senior class, was killed in an automobile accident on Sunday, October 6, 1968. Charlie was sports editor for the Husky's Howl and a member of the high school chorus. He played baseball during his freshman year; he was also a member of the 1968 football team. He played basketball three years and was a member of the Lettermen's Club.

Hamilton Heights Seniors of 1969 . . .

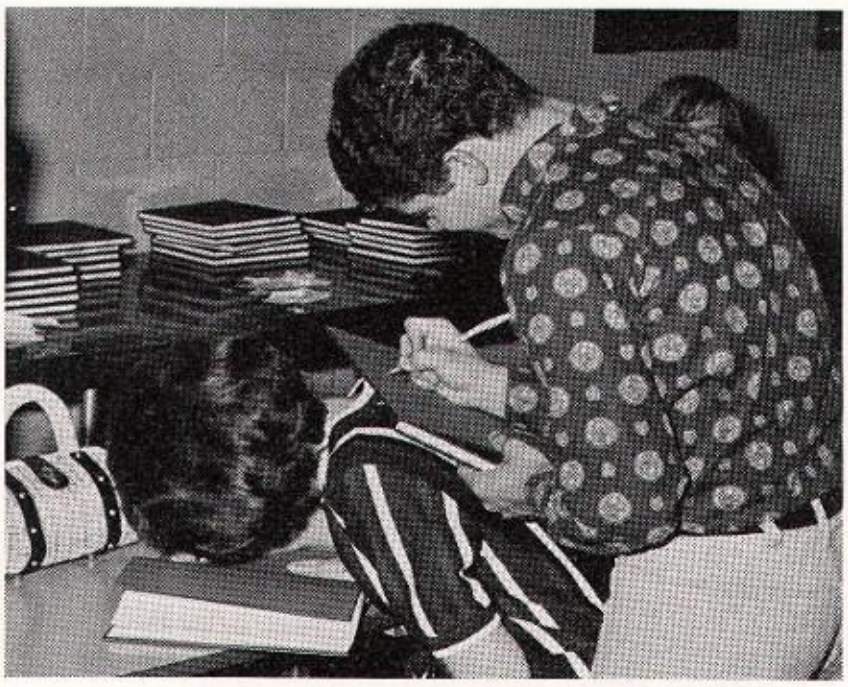

. . . sign yearbooks

. . . kiss a queen

. . . present "Finders Creepers"

. . . and "The Perfect Idiot"

. . . complete school work

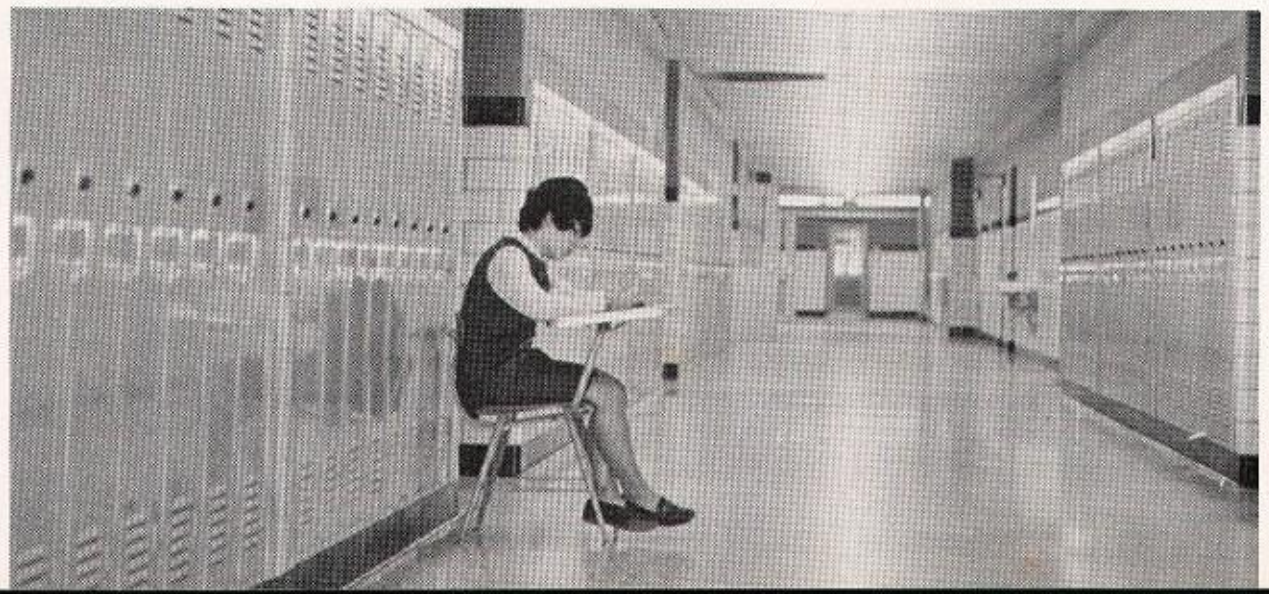

Diligent Juniors began money-making campaign

At Hamilton Heights the junior year always has proved to be the busiest. Juniors found this true as they spent the year raising money for their senior trip, taking college entrance exams, and making plans for the future.

To start their money-making campaign, juniors rang doorbells and bedeviled friends and relatives during the traditional magazine sales. Concessions and after-game soc hops also helped increase their earnings. Juniors invented new ways to make money – they sold Husky pins and peddled balloons during the Football Homecoming. By the end of the year, the juniors had earned a large portion of their financial goal.

Rosann Miller carries Husky balloons to be sold at Homecoming parade.

Bill Achenbach
Cathy Achenbach
Tom Anderson
Jeff Ault
Judy Ault
Carron Bain

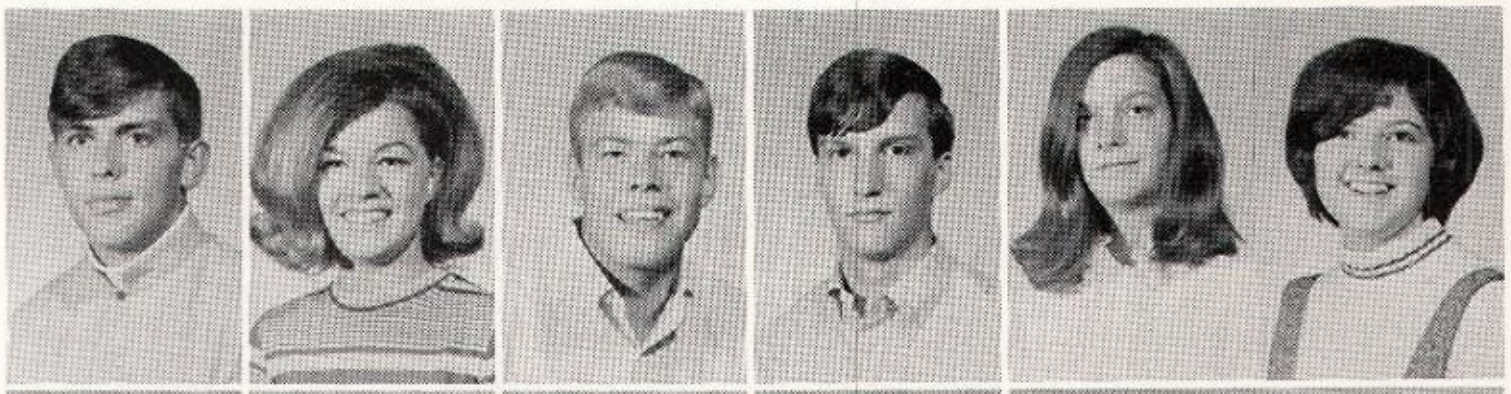

David Baitz
Kathy Barrickman
Charles Beard
Dave Beck
Randy Benefiel
Gloria Brown

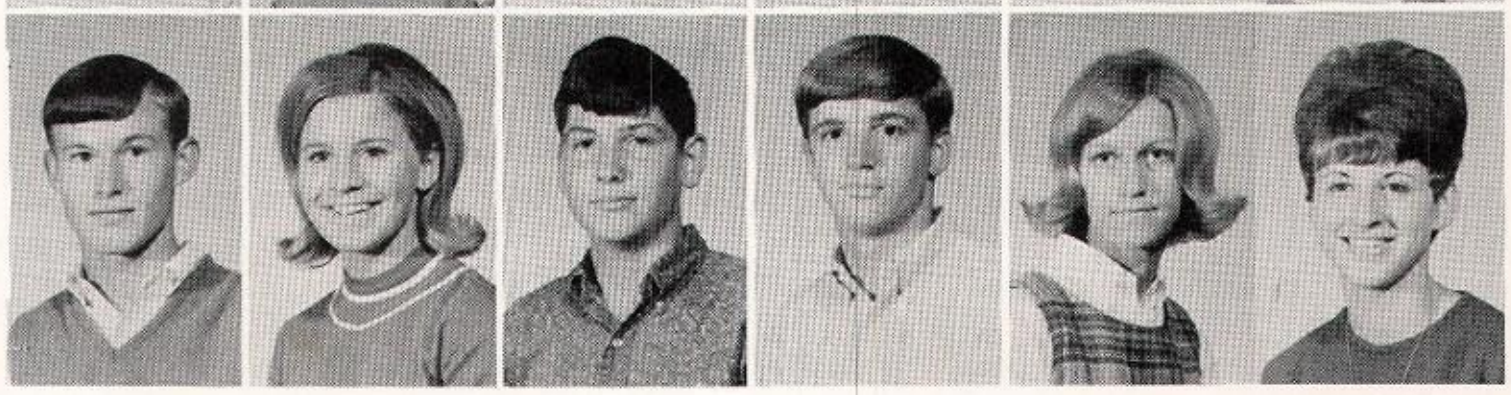

Capable officers led Juniors to class goals

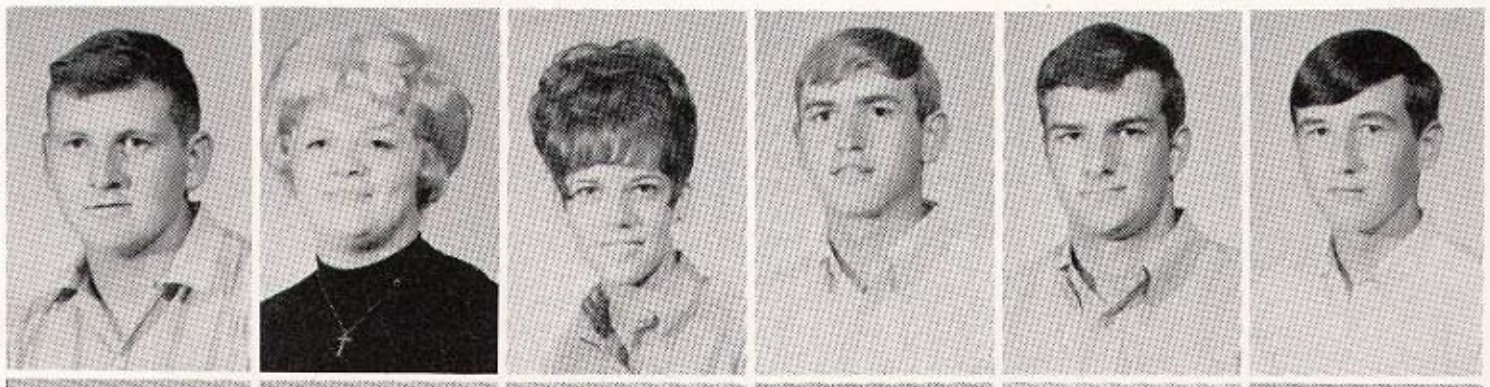

Jerry Brown
Jill Brown
Mary Lou Bures
Herschel Burkhardt
Gene Burtron
Doug Byers

John Campbell
David Carey
Vicki Clark
Fred Conaway
Sandy Cook
Tim Cooper

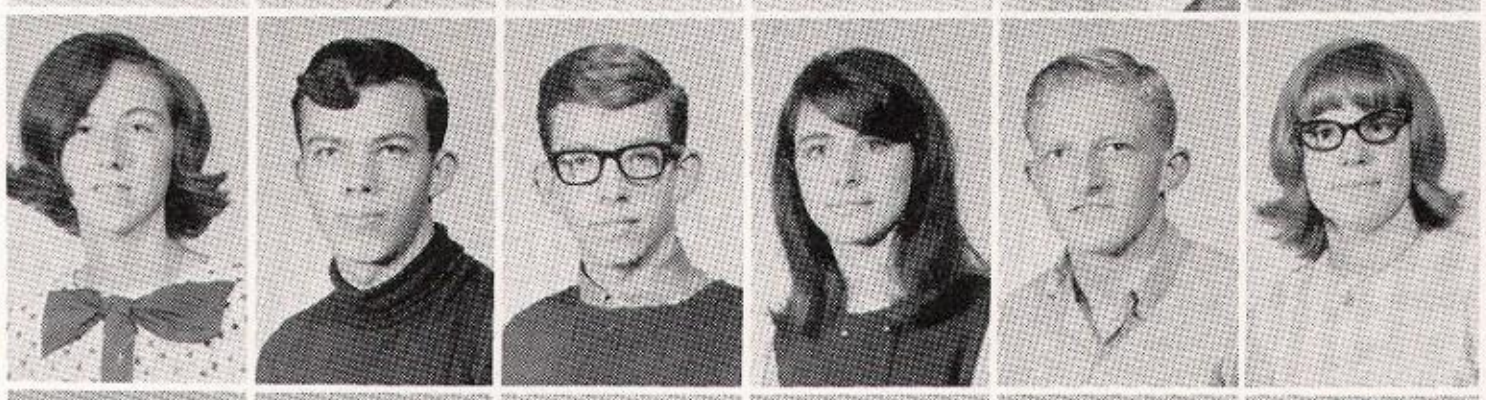

Virginia Cordle
Danny Cox
Elmer Cox
Vicki Coy
James Craig
Anna Dorsey

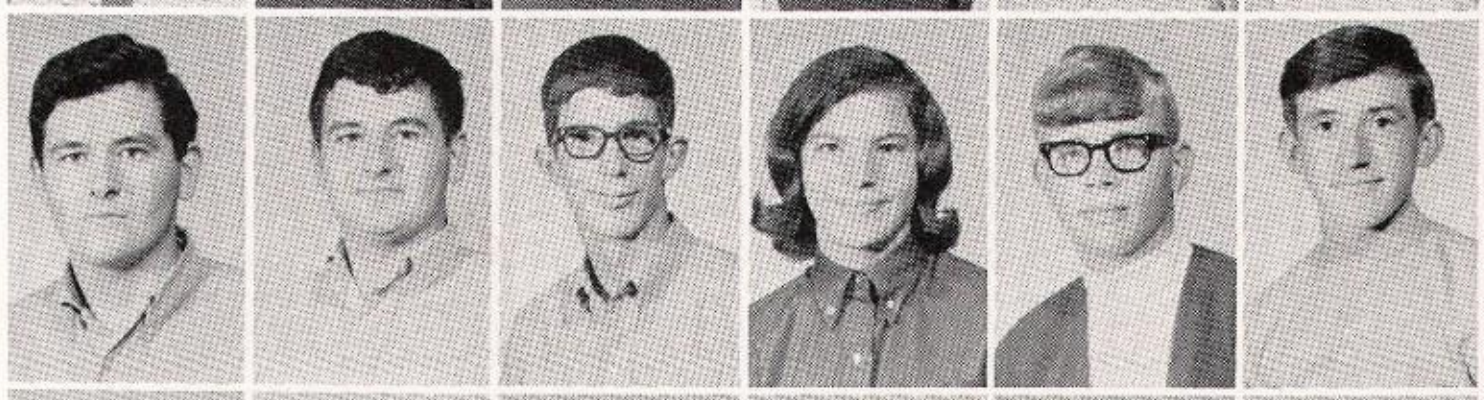

Jim Driskell
Tom Driskell
Dale Earl
Nancy Egler
Steve Eller
Charlie Endicott

Ralph Endicott
Brenda Engle
Joanna Fox
Richard Fulton
Sheri Goodnight
Randy Goss

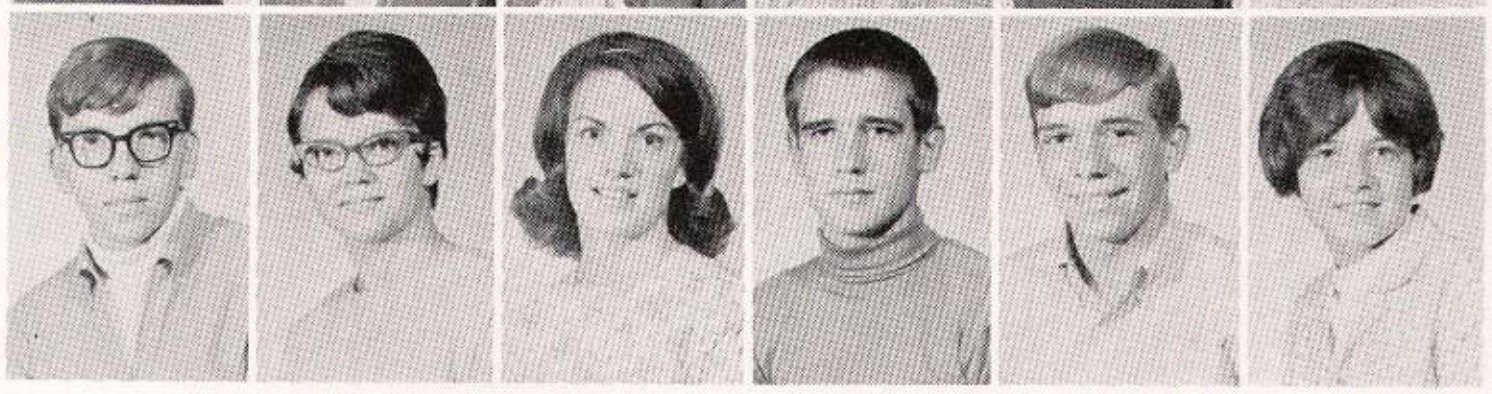

Larry Green
Kristy Grimes
Susan Grinstead
Rick Hancock
Bruce Hartley
Mary Jane Hayes

Mike Hiatt
Lynn Hildebrand
Don Hinshaw
Dave Holloway
Debbie Hughes
Ronnie Hurst

Brian Inman
Lewis Johnson
Steve Kaiser
Kenny Kakasuleff
Mike Kinder
Vicki Kinder

Freda King
Bill Kinnard
Harry Kiphart
Margaret Kittinger
Leisa Kronenberg
Mike Lacy

Carolyn Lambert
Bev Land
Bob Lee
Barbara Leggett
Jim Leonard
Minda Lively

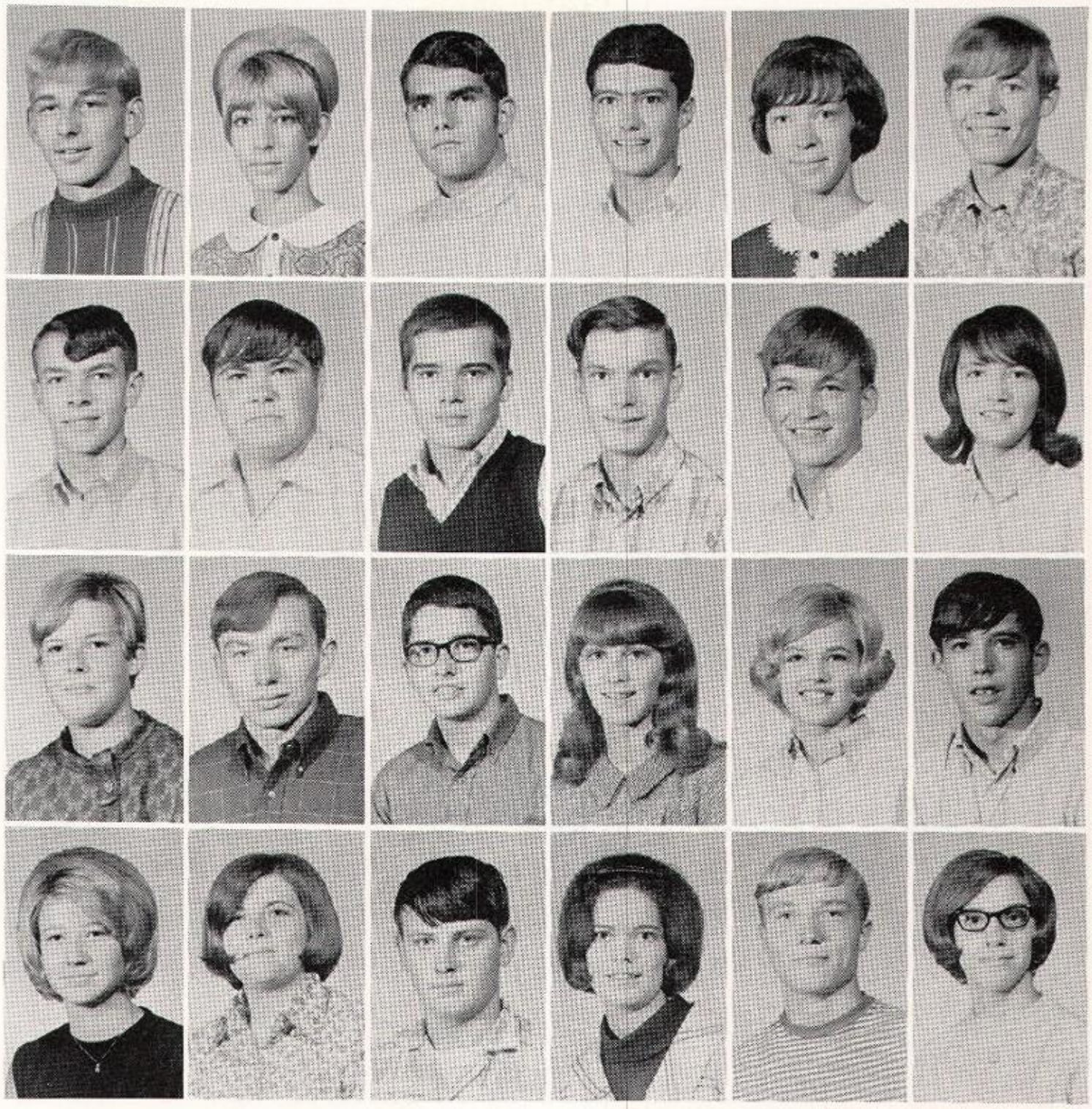

JUNIOR CLASS OFFICERS: David Baitz, President; Kathy Barrickman, Vice-President; Theresa Thomas, Secretary; Sandy Cook, Treasurer.

Juniors delved into challenging subjects,

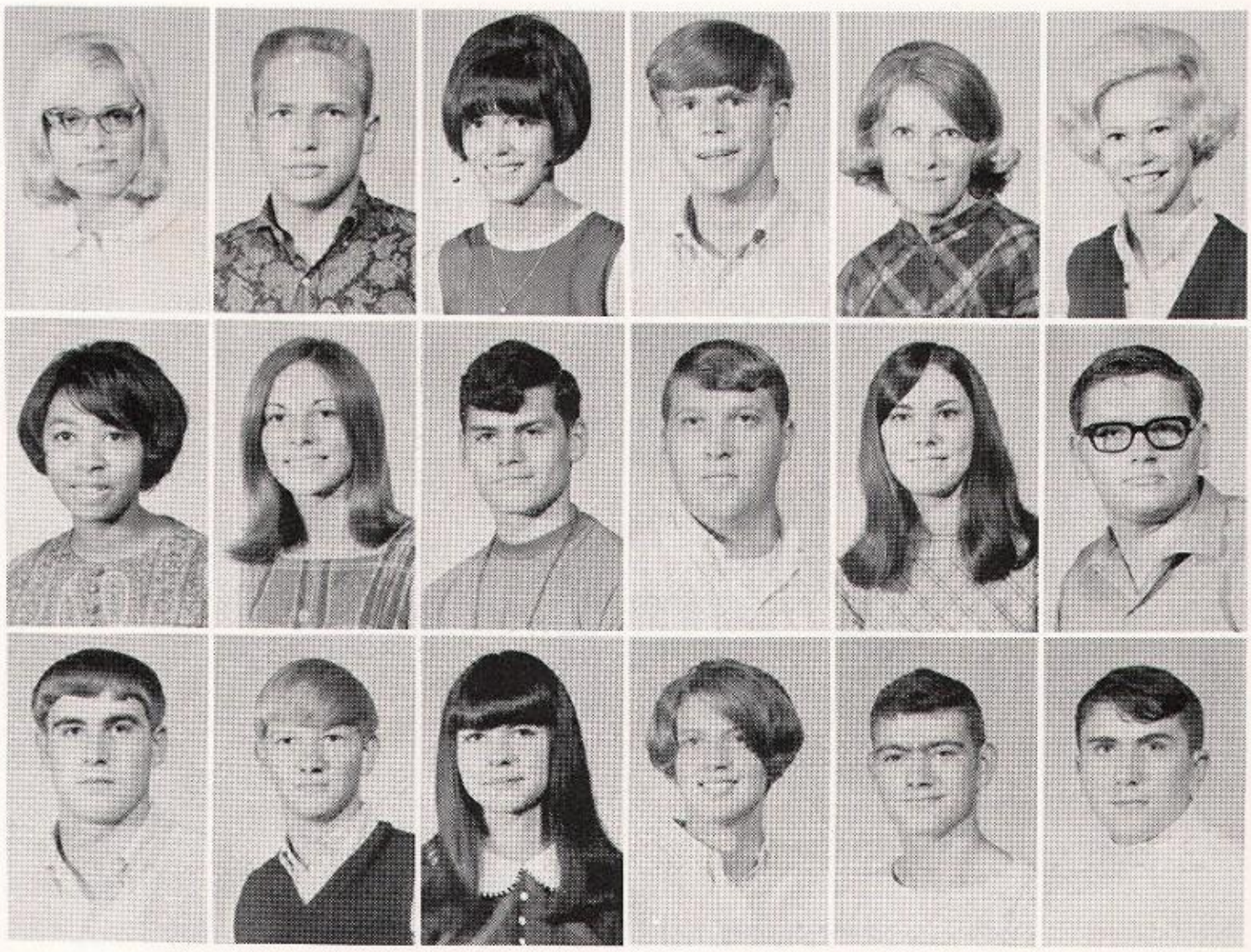

Bonnie McBane
Gary McKinney
Lee Ann McMahan
Jim Mann
Laurie Miller
Rosann Miller

Gerry Mitchell
Sue Molina
Terry Moore
Bertis Morris
Peggy Phifer
Gary Pierce

Wayne Piper
Dennis Rainwater
Naomi Rector
Jan Ricketts
Bill Rigsby
Gary Roberts

Juniors go "mod" when they build their Homecoming floats. "Sock it to 'em" is their float theme.

acted in first play, dreamed of senior year

Roberta Rogers
Sharon Roop
Dennis Ross
Rodger Rulon
Juanita Rushton
Paul Russell

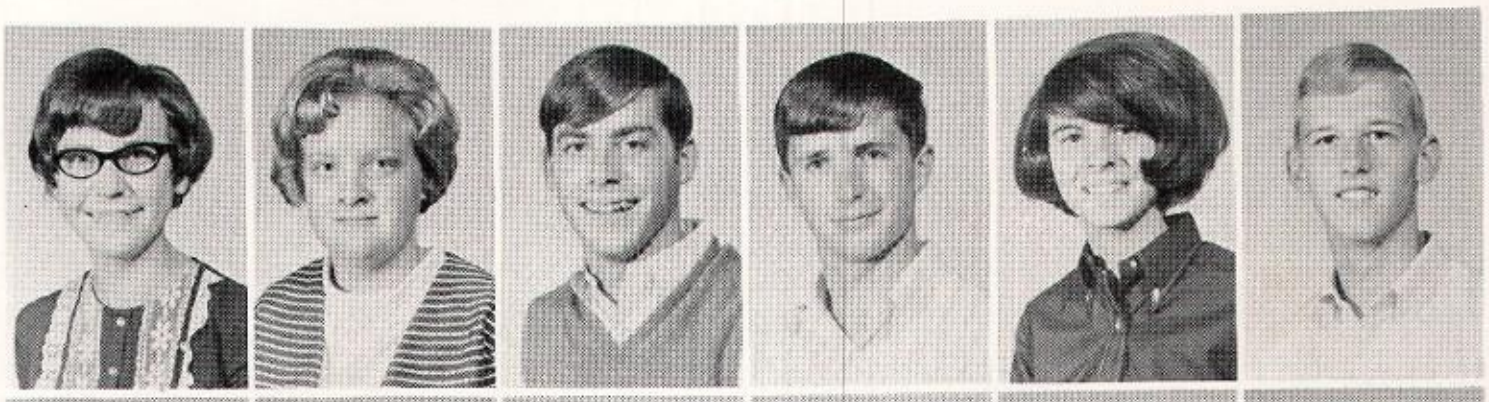

Buddy Ryan
Patty Scott
Margaret Simpson
Sandy Sipe
Marsha Smeltzer
Greg Smith

Pam Spurgeon
Gene Starrett
Teri Stover
Linda Sturdevant
Theresa Thomas
Tim Thomas

Richard Tinney
Terry Wade
Carlene Webb
Carole Webb
Connie Widows
Jenny Williams

Cyndy Wilson
Tonia Wilson
Gary Wisher
Sharlot Wylie
Kathy Zeiss
John Zook

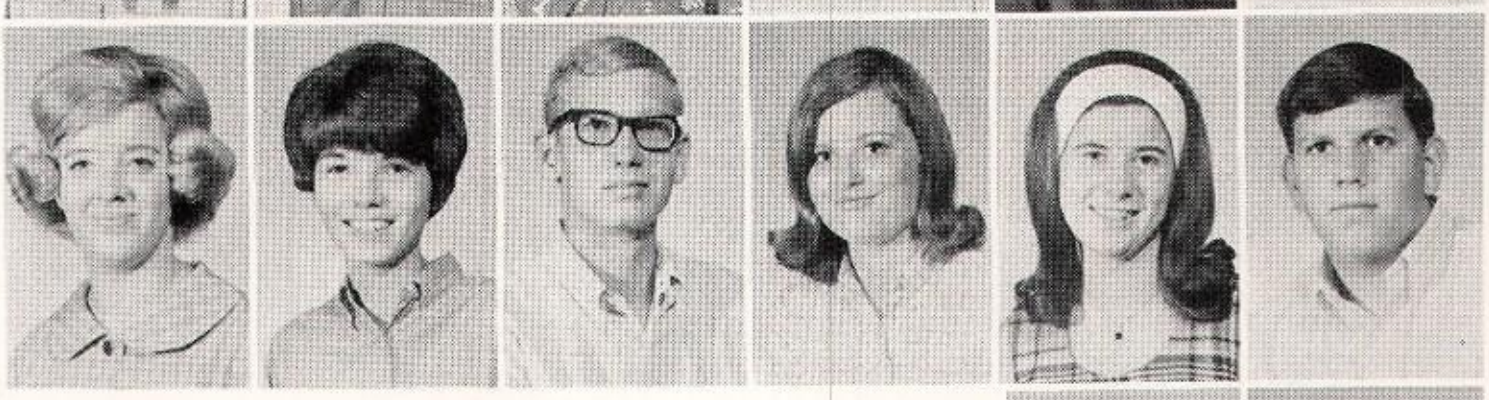

Willie Zook
Rosemary Zwiefelhofer

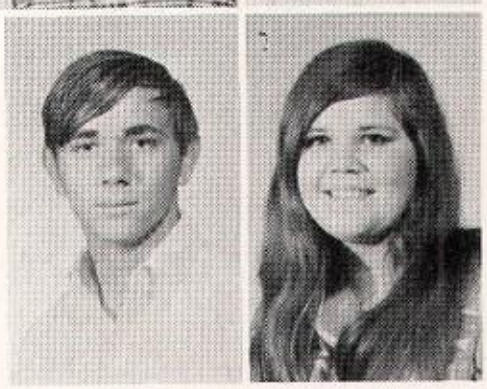

Not pictured:
Charles Hughes
Tom Moran

Sophomores left "green" to freshmen, built

To be a sophomore meant to move up the educational ladder, assume more responsibilities, and order precious class rings.

Sophomores walked the halls of Hamilton Heights with more confidence than they did in the year before. Instead of one elective, they had two, and they were eligible to join more clubs.

One of the biggest thrills of the sophomore year was ordering class rings. Trying to decide which style, stone, and size created great problems. Another high honor shared by the class of '71 was winning first place for their Homecoming float. This was the second consecutive year they have received this award.

To win first place in the Homecoming float competition requires creativity. Sophomores show this quality in their first-prize winning float, "Keep 'em in the Tee Pee."

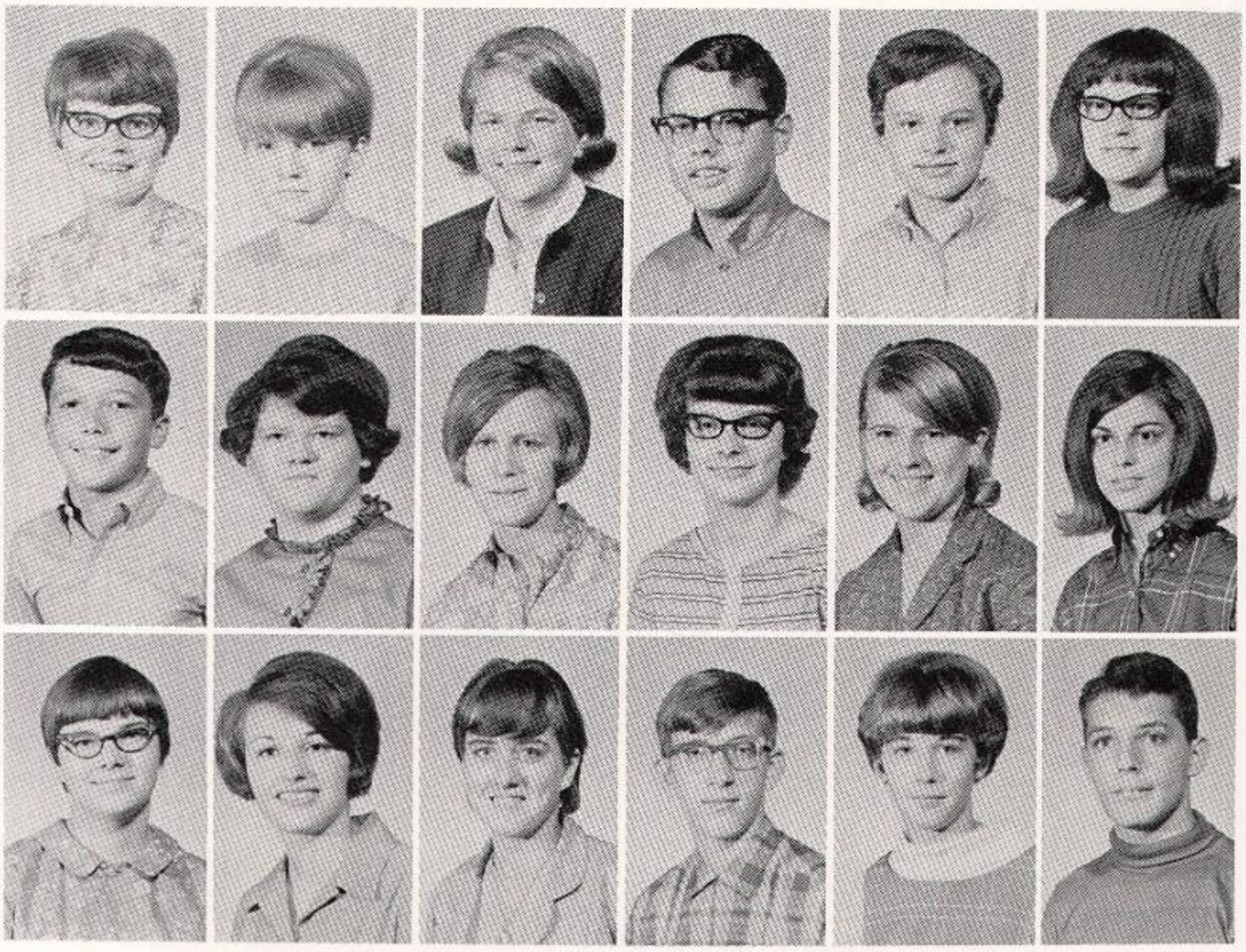

Jane Alden
Debbie Anderson
Kay Anderson
Robert Atkins
Linda Baitz
Mona Bayliff

Jeff Beaver
Debbie Bess
Shirley Bess
Triena Bess
Debbie Blackford
Margaret Bledsoe

Debbie Bolton
Theresa Bowman
Rosemary Burdette
Mike Burkhardt
Linda Burnell
Steve Campbell

winning Homecoming float, ordered class rings

Thurl Cecil
Steve Clingham
Lenette Collier
Diana Cook
Gary Cook
Jack Couden

David Coverdale
Steve Curnutt
Jim Daugherty
Jacquie Day
Teresa Dial
Roscoe Dorsey

David Earl
Rick Eller
Dan Fennell
George Goss
Diana Groves
Joyce Gruel

Jane Hall
Teri Hampton
Stan Hancock
Bill Harvey
Kevin Heacox
Jenny Heinzman

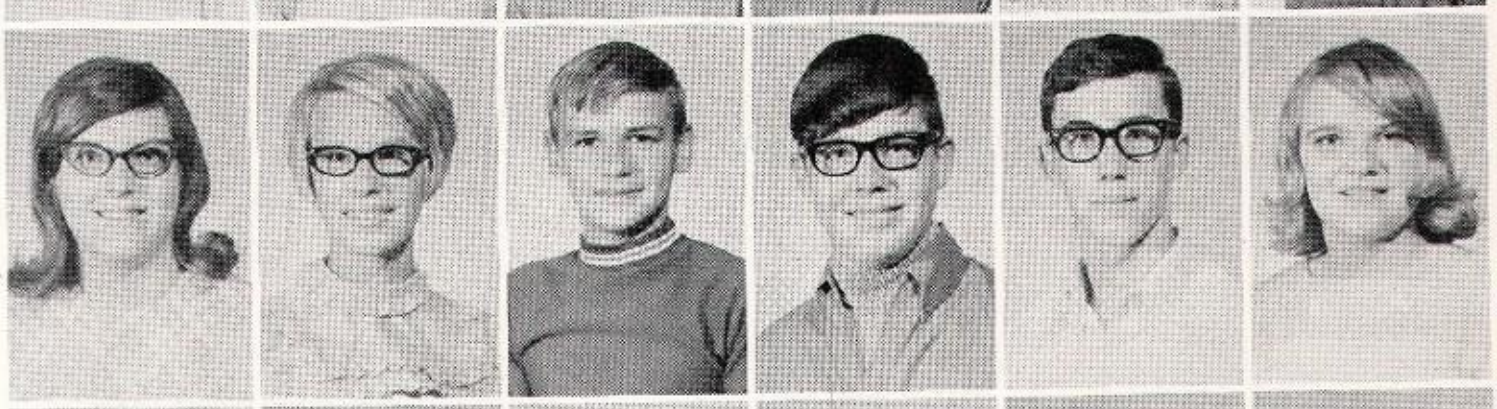

Tom Henson
Connie Hersberger
Debra Hiday
Mark Hinds
Danny Hodgin
Dwight House

Kent House
Tanja House
Mark Hundley
Kris Hunt
Penny Huse
Gary Jackson

Sophomores accepted new responsibilities

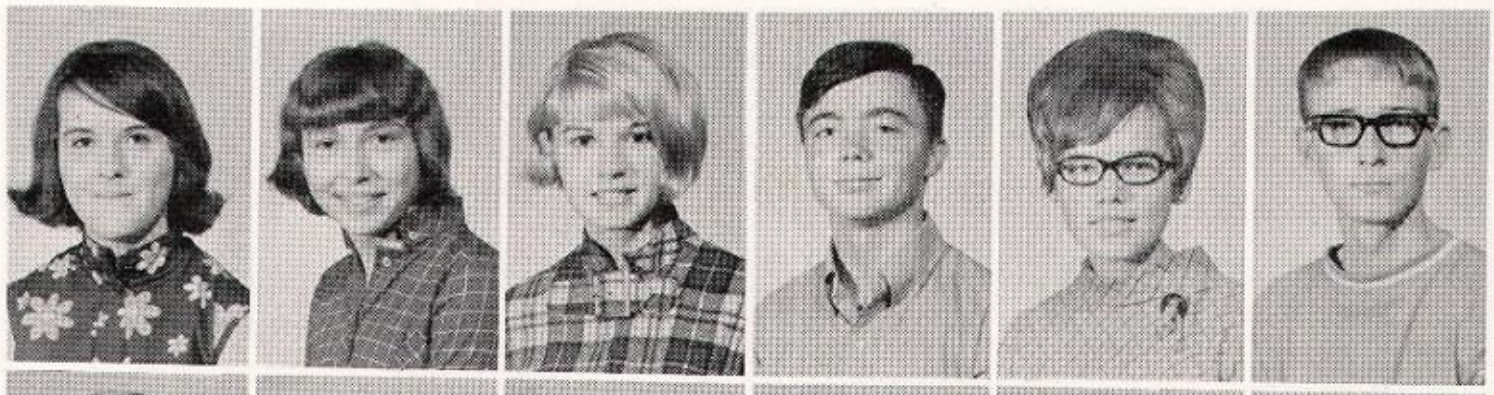

Darlene Johnson
Debbie Johnson
Debbie Kelly
John Klepfer
Marcia Kleyla
Mike Kleyla

Don Leach
Myrna Leach
Colleen Lewis
Peggy Lively
Jerry Lockwood
Gary Louks

Rick McCoskey
Linda McKinsey
Cindy Machgan
Dale Meyerrose
Debbie Miller
Kathi Miller

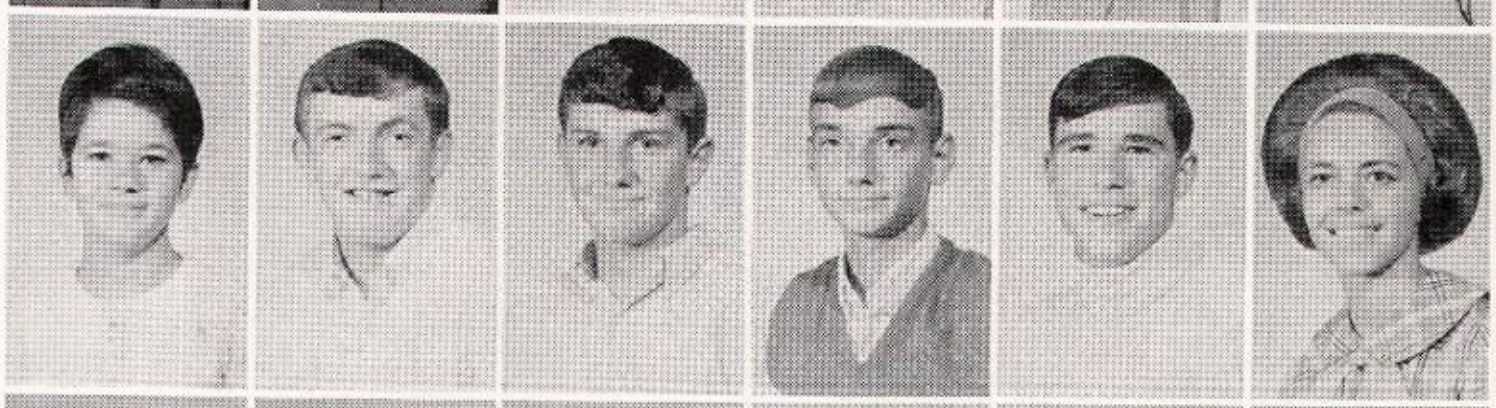

Beth Mills
Don Morgan
David Morris
Steve Morris
Rick Nevitt
Bonnie Newby

Toni Palmer
Phil Phifer
Connie Pickett
Nita Plumlee
Pat Prather
Bob Pryor

Sharon Raybourn
Mary Reed
Jim Ridge
Wanda Rushton
Mike Rutledge
David Schildmeier

Diana Scott
Beth Shirk
Roy Shultz
Lou Ann Sinclair
Mike Smeltzer
Jim Snyder

Debbie Spannuth
Kathy Spannuth
Connie Sturdevant
Denise Sweat
Dale Thomas
Dennis Thompson

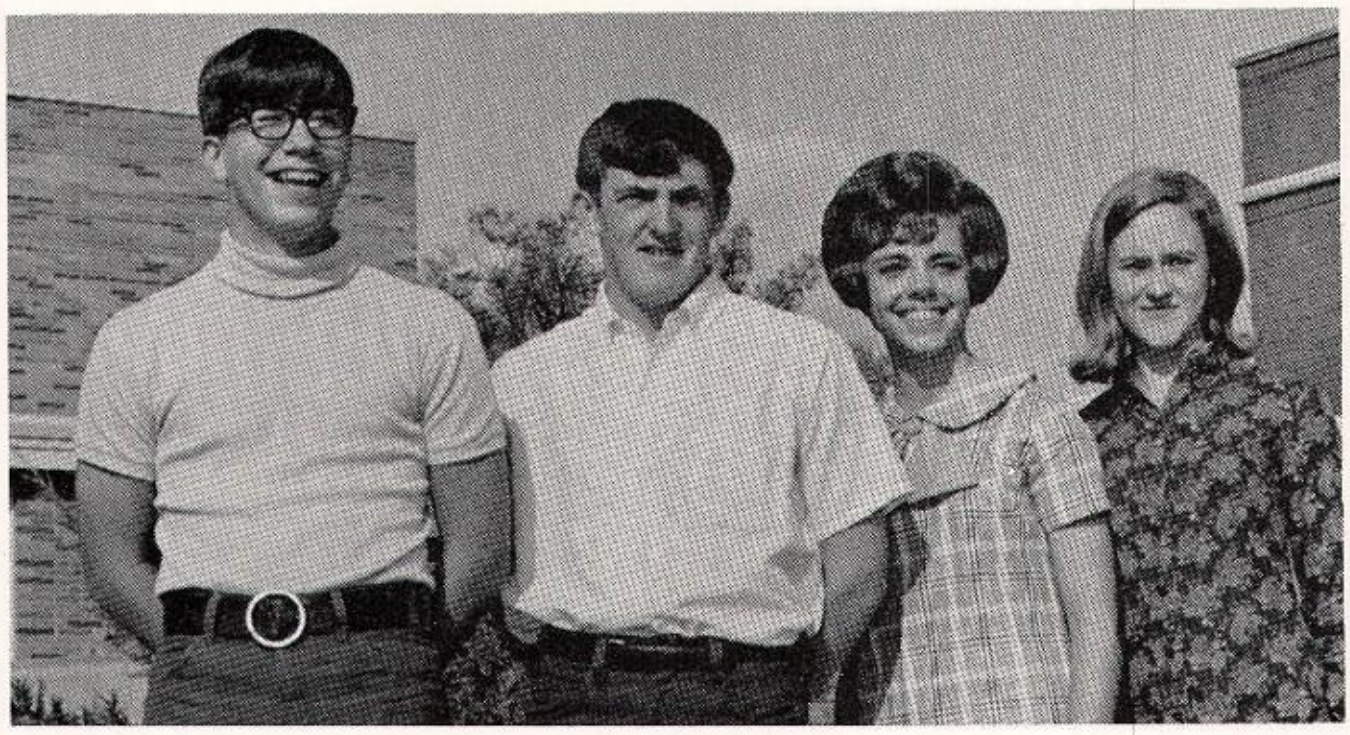

SOPHOMORE CLASS OFFICERS:
Mike Smeltzer, President
Don Morgan, Vice-President
Bonnie Newby, Secretary
Connie Hersberger, Treasurer

Mike Tishner
Milton Truitt
Carla VonMeter
Trudy Walker
Kenny Wallace
Sara Wallace

Barbara Webb
Darrell Whitmore
Joni Williamson
Dwight Zetterberg

Freshmen discovered many new opportunities,

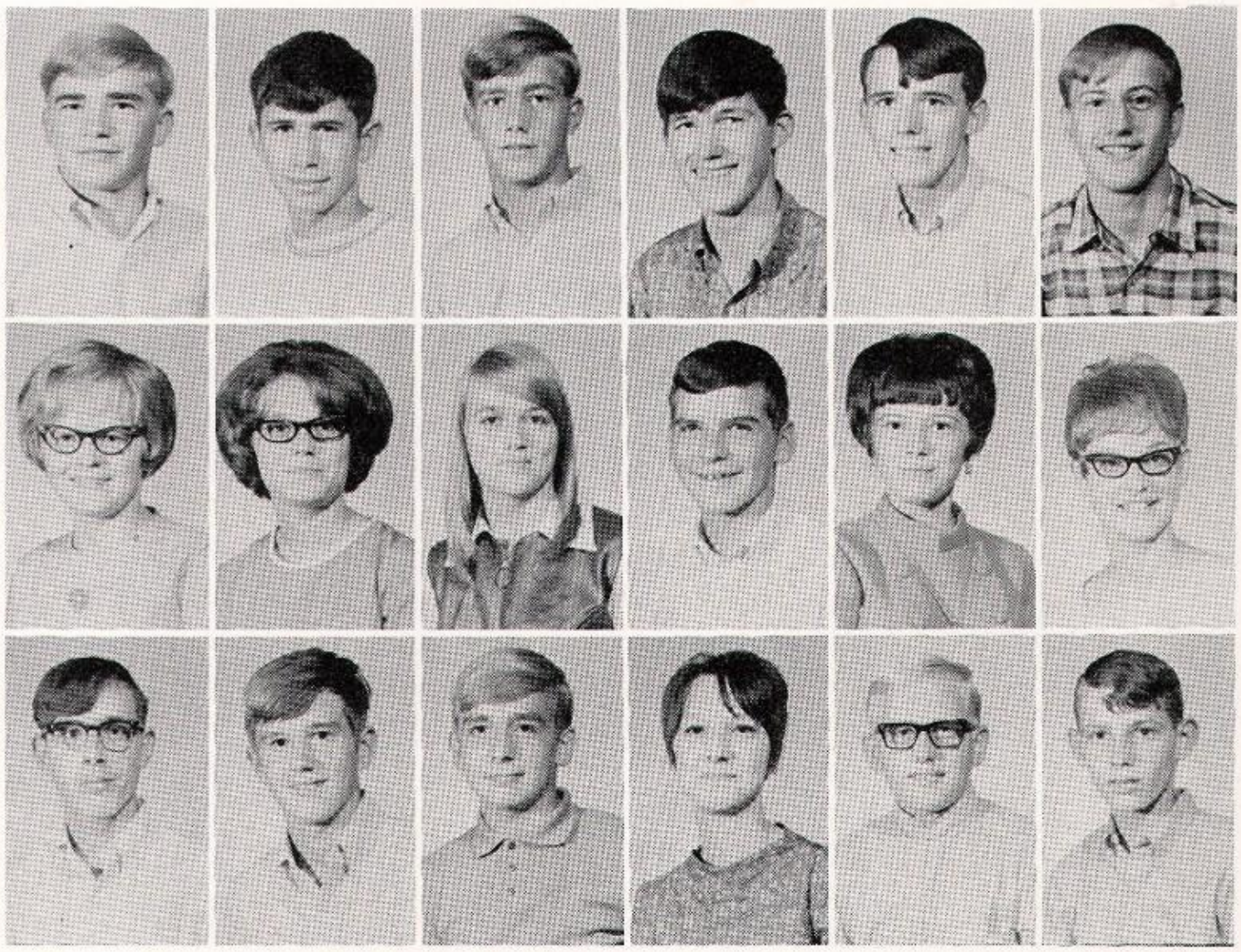

Basil Baker
Jeff Balser
Roy Benefiel
Richard Bess
Robert Bess
Bob Biddle

Mona Blackford
Joann Blazier
Debbie Book
Bill Brown
Cynthia Brown
Beverly Burkhardt

Pat Butcher
Rex Byers
Luckie Carey
Arlene Castor
Roger Chaudion
Mike Cherry

Adjusting to high school created many problems for the freshmen. Some lost their way at first; others couldn't open their lockers. But freshmen contributed to school spirit, showed true pride in their class, and added curiosity to the atmosphere of Hamilton Heights.

Freshmen were challenged by new subjects. Algebra and biology, along with several other courses, were unfamiliar to them. Building a Homecoming float was a new endeavor for the class of '72. Many trips back to the drawing board were made before the finished product was produced. Although the seniors didn't harrass the freshmen, members of this class did avoid the upperclassmen. By the end of the year, the freshmen had gained confidence, wisdom, and respect.

Learning and opening combinations prove to be a big chore for freshmen. Judy York displays her agility at manipulating her locker.

studied untried subjects, gained new insights

Jean Ann Collins
Bill Conaway
Becky Cook
Debbie Cook
Brenda Coy
Kathy Coy

Sandra Craig
Raymond Crail
Bob Cruzan
Kevin Cruzan
Sharon Davis
Larry DeMoss

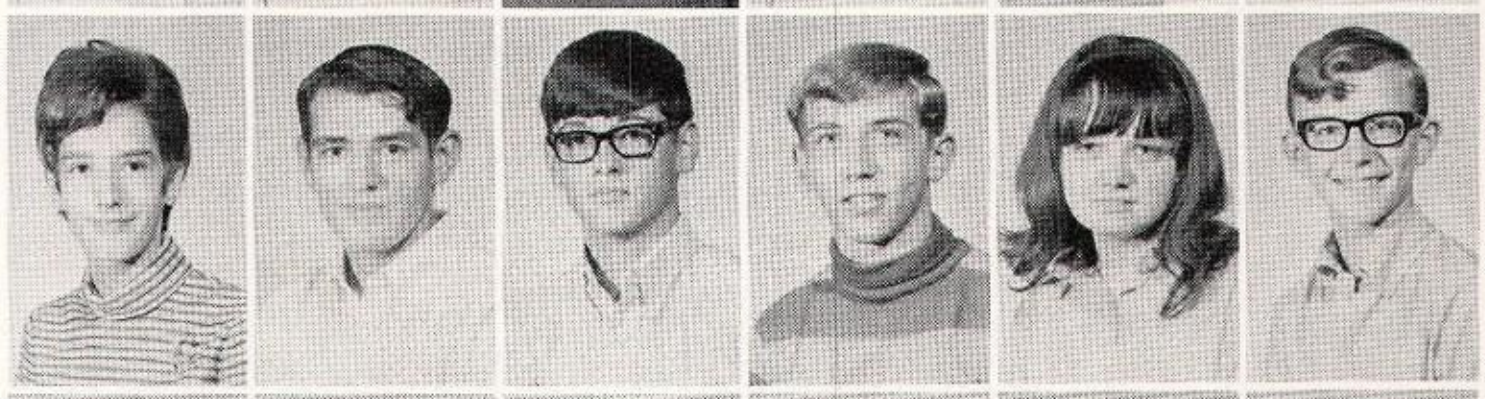

Hugh Dickson
Joe Duncan
Jannine Duvall
Debbie Endicott
Bev Foland
Diana Frye

Sheryl Sue Frye
Nancy Gilpin
Kathy Gullion
Lee Hancock
Sheree Handley
Bruce Hilton

Dale Hinshaw
Doug Hinshaw
Peggy Hodgin
Janice Holland
Debbie Hook
Chris Horton

Barbara House
Terry Huffman
Audrey Hunter
Brenda Johnson
Kathy Johnson
Gerald Kakasuleff

In their first year Freshmen displayed fine

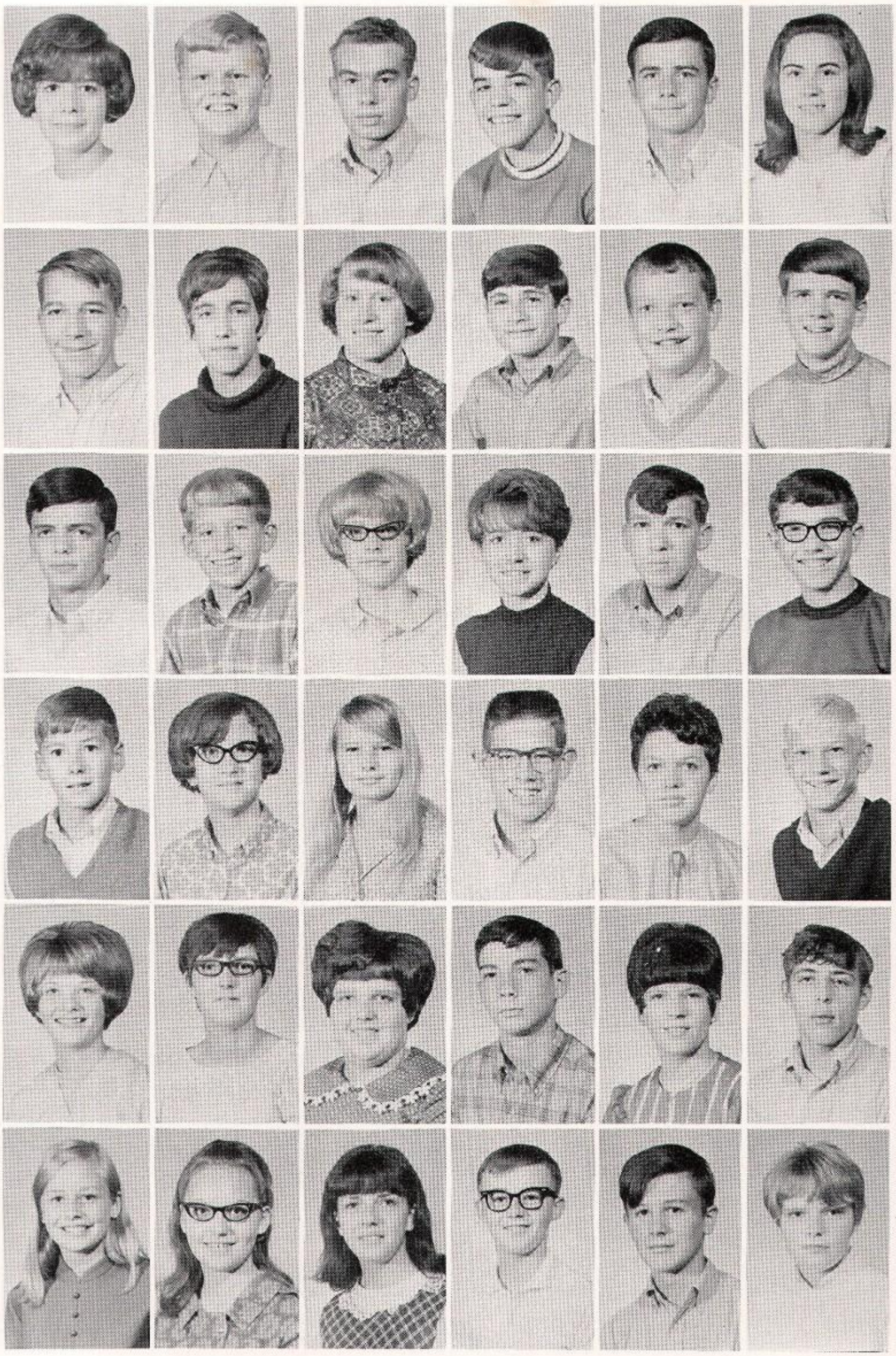

Laura Killin
Terry Kinnaman
Richard Kinnard
Leon Kline
Ted Leach
Karen Leeman

George Leer
Diane Lodge
Clara Lydy
Sandy Lykes
Neal McKinney
Terry Machgan

Tom Marcum
Randy Marine
Pam Mendenhall
Leslie Menefee
Roy Meredith
Gary Merrill

Leonard Miller
Barbara Millikan
Diana Moran
Mike Moran
Karen Morrison
Jeff Mosbaugh

Jill Overdorf
Susan Payne
Patty Phifer
Rick Phifer
Kathy Plumlee
Larry Pryor

Cindy Ramsey
Wilma Raybourn
Elaine Rector
Tom Redd
John Reed
Reba Roberts

school spirit, great pride in Class of '72

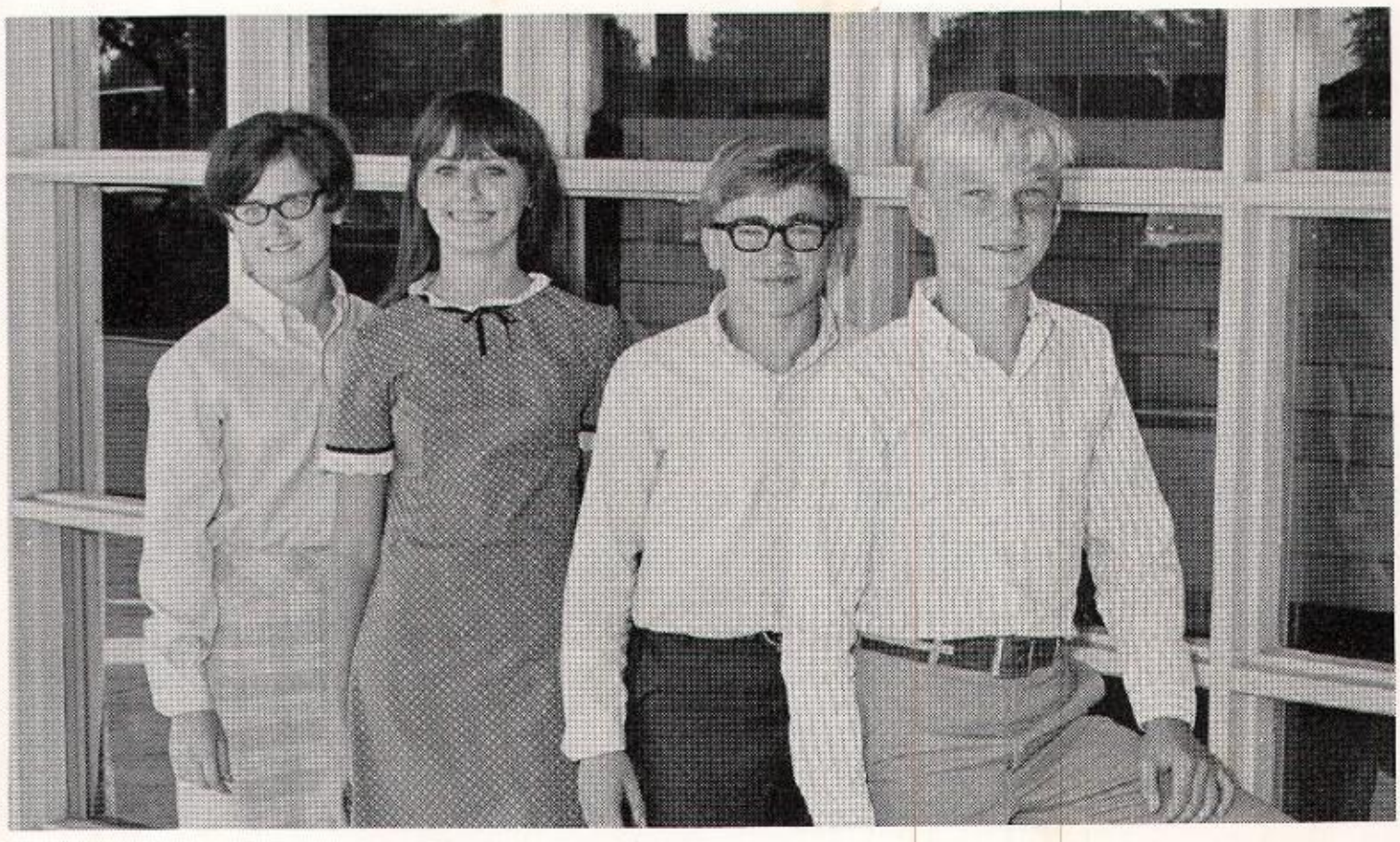

FRESHMAN CLASS OFFICERS: Becky Cook, Treasurer; Debbie Cook, Secretary; Basil Baker, Vice-President; Jeff Mosbaugh, President.

Janice Rook
Jackie Rudis
Bryan Rulon
Russell Rupe
Wayne Rupe
Donna Sanders

Dean Scherer
Mick Scherer
Diane Sexton
Barbara Simmons
Jim Simpson
Charlotte Sipe

Lee Ann Smith
Darcy Southard
Nancy Southard
Sandy Spencer
Julie Spurling
Don Stafford

Freshmen entered first float competition

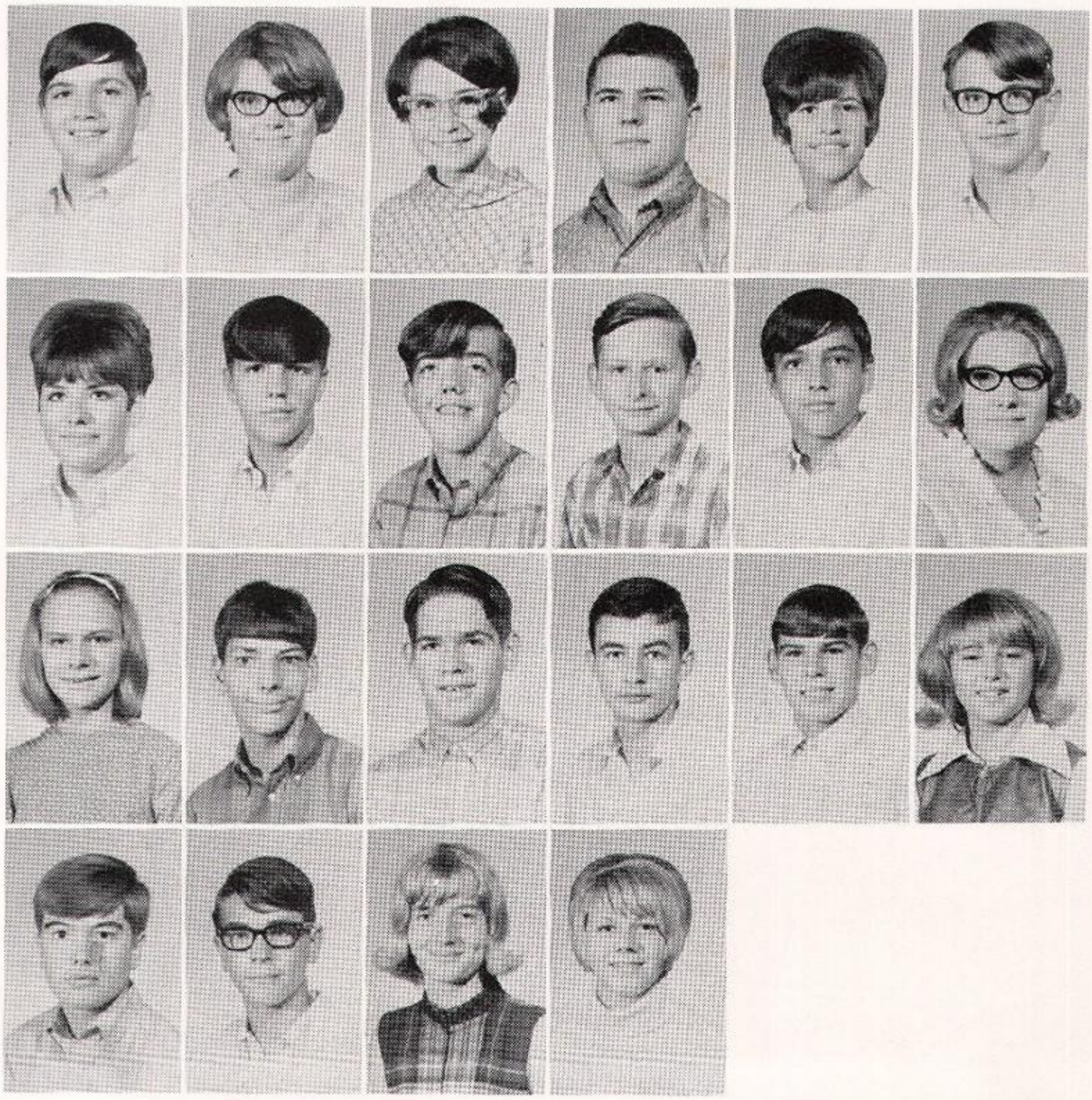

Donald Starrett
Charolette Stevens
Peg Stiles
Rex Sumner
Nancy Sutton
Steve Tansy

Lou Ann Thomas
Garry Thompson
Ron Thornsberry
Russell Tinney
Dave Tishner
Beth Trout

Nancy Waltz
Mike Warner
Jeff Waugh
Doug Welcher
Bob Williams
Terry Williams

Jim Williamson
Bob Wright
Marsha Wylie
Judy York

Not pictured:
Janice Wann
Wanda Wright

"Strike 'em Cuckoo!" is theme of freshman homecoming parade float.

Activities . . .

reflections of interest

Student Council provides capable leadership

STUDENT COUNCIL: Row I. Debbie Cook, Reporter; David Holloway, Vice-President; Stan Irion, President; Sheri Goodnight, Secretary; Dale Thomas, Treasurer. Row II. Luckie Carey, John Campbell, Barb Webb, Reporter; Marianna Haddock, Dan Fennell, Larry DeMoss, Mike Hilton, Mr. Dan Havens, Sponsor.

Council members Marianna Haddock, Luckie Carey, Mike Hilton, and Debbie Cook consider suggestions made by students.

Providing a responsible student government was the objective of the Student Council during the year. The Council supervised election of class officers, cheerleaders, and new Student Council members. Football Homecoming and Basketball Coronation plans and activities kept the Council members busy. Student Council members exchanged places with Council members from other area schools to get fresh ideas for Hamilton Heights. A suggestion box placed in the hall gave the student body the opportunity to call Council members' attention to changes needed in their own school.

Honor Society set high ideals for students

HONOR SOCIETY: Row I. Dale Earl, Melissa Coverdale, Pat Spidel, Treasurer; Claude Spurgeon, Vice-President; Dan Stover, President; Kay House, Secretary; Linda Beaver, Pam Spurgeon. Row II. Ed Snyder, David Baitz, Carole Webb, Bruce Hartley, Mr. Tom McConnell, Sponsor; Mrs. Mary Frances Dunn, Sponsor; Debbie Hughes, Don Coyle, Dave Holloway, Roberta Payne, Pat Stiles.

Because of the high standards of scholarship, leadership, character, and service necessary for induction into Honor Society, most students regarded membership highly. To further these high standards the Honor Society sponsored the "Student of the Month," an award given to an outstanding boy or girl each month. As a service project, members collected money a few weeks before the holidays to buy Christmas gifts for those in nearby retarded children's homes. Honor Society members visited Clowes Hall to see a Broadway play. The final activity was induction of new members in an impressive ceremony.

Melissa Coverdale and Dan Stover count money collected by Honor Society members for retarded children's homes.

Tri-Hi-Y, Hi-Y promotes Christian qualities

TRI-HI-Y: Row I. Miss Janice Rigsby, Sponsor; Melissa Coverdale, President; Debbie Hughes, Vice-President; Sandy Ehman, Secretary; Toni Lewis, Treasurer; Caren Cook, Chaplain. Row II. Nancy Edrington, Jean Nightenhelser, Jody Hinshaw, Marianna Haddock, Darlene Molina, Lou Ann Basey, Roberta Payne, Pat Spidel, Sandy Cook, Theresa Thomas. Row III. Kathy Stafford, Kathy McConnell, Jo Zetterberg, Jane Weedman, Clairelane Crawford, Linda Beaver, Loralyn Roudebush, Toni Palmer, Teri Hampton, Lenette Collier. Row IV. Pam Spurgeon, Minda Lively, Susan Grinstead, Carole Webb, Patty Scott, Lynn Hildebrand, Jill Brown, Cyndy Wilson, Juanita Rushton, Kathy Barrickman, Joni Williamson. Row V. Shirley Bess, Debbie Bolton, Denise Sweat, Connie Pickett, Jane Hall, Wanda Rushton, Trudy Walker, Beth Mills, Myrna Leach, Debbie Miller. Row VI. Debbie Hiday, Barb Webb, Colleen Lewis, Diana Scott, Bonnie Newby, Cindy Machgan, Carla Von Meter, Nita Plumlee, Connie Hersberger, Diana Cook. Row VII. Linda Baitz, Vicki Clark, Cathy Achenbach, Mary Lou Bures, Gerry Mitchell, Teri Stover.

HI-Y: Mr. Steve Nyikos, Sponsor; Claude Spurgeon, President; Ken Wylie, Vice-President; Dan Stover, Secretary; Dave Holloway, Treasurer; Gene Starrett. Row II. Mike Rutledge, Dale Meyerrose, Bob Atkins, Kenny Kakasuleff, John Zook, John Campbell. Row III. Gary Wisher, Don Leach, Doug Byers, Rick McCoskey, Joe Burwell, Chaplain; Dennis Rainwater. Row IV. Tom Anderson, Bruce Hartley, Paul Russell.

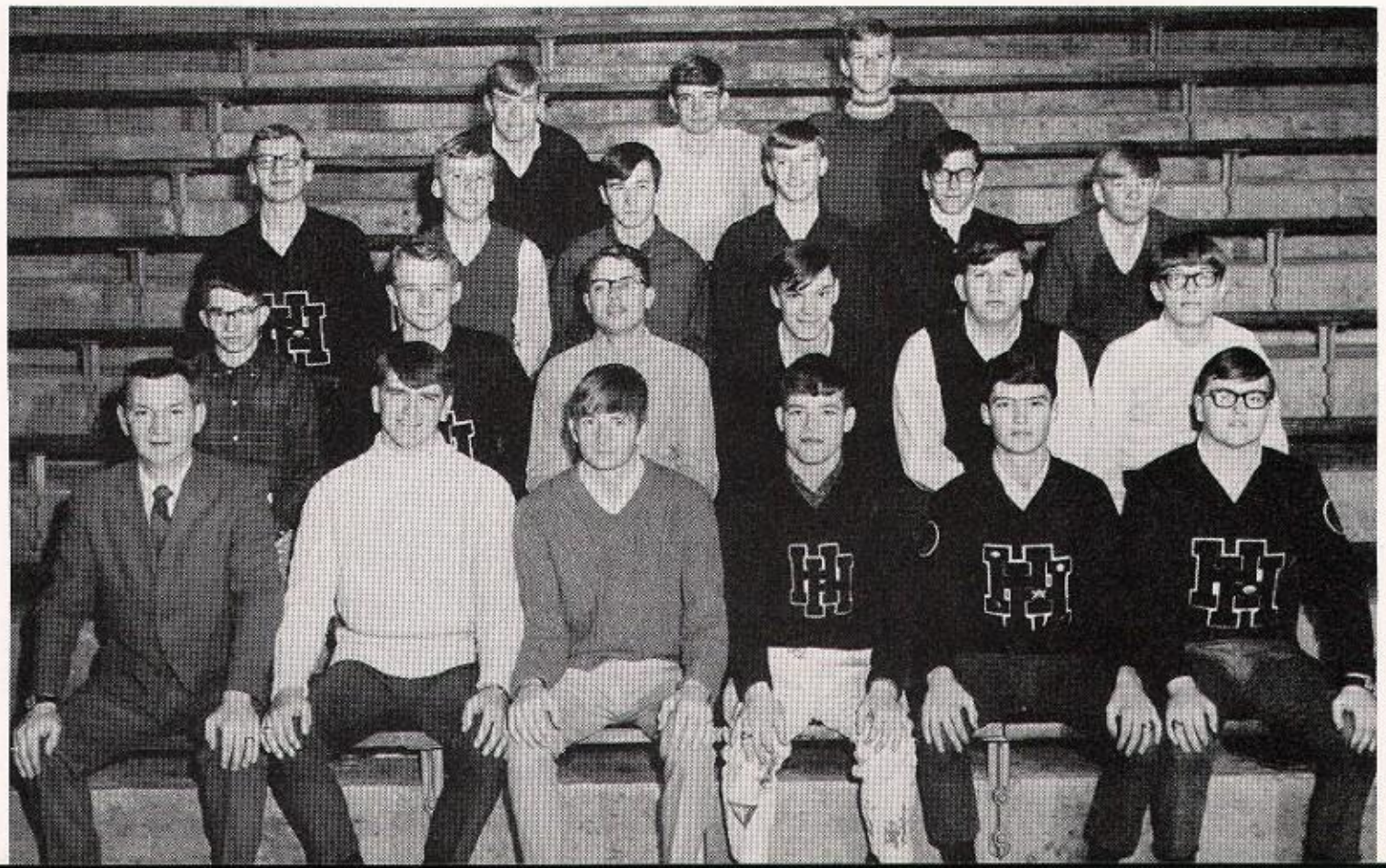

Language Clubs researched foreign cultures

In the Tri-Hi-Y and Hi-Y clubs, members strived to create and maintain high standards of Christian character through several projects. To learn more about the legislative process and how to improve Indiana's government, the Tri-Hi-Y participated in a Youth and Government Model Legislature. By selling candy the Hi-Y made money to help underprivileged people in foreign countries. Together the clubs sponsored Thanksgiving, Christmas, and Easter Convocations.

Through the Latin and French Clubs, students explored historic and contemporary customs of other countries. In the Latin Club a more thorough knowledge of Roman life, history, and literature was promoted. Members watched home movies from Europe and met with a foreign exchange student. Interest in the French people, culture, and language was created in the French Club. A French foreign exchange student visited the club.

FRENCH CLUB: Row I. Mrs. Hazel Davis, Sponsor; Ken Wylie, President; Ed Snyder, Vice-President; Kathy McConnell, Secretary-Treasurer; Susan Grinstead, Reporter. Row II. Dan Stover, Brian Inman, Joe Burwell, Herschel Burkhardt, Larry Green. Row III. Nancy Edrington, Bonnie McBane, Jean Nightenhelser, Clairelane Crawford, Kathy Miller, Carole Webb.

LATIN CLUB: Mrs. Mary Frances Dunn, Sponsor; Dave Baitz, President; Joni Williamson, Vice-President; Diana Scott, Secretary; Bruce Hartley, Treasurer; Paul Russell, Song Leader; Debbie Hughes, Parliamentarian. Row II. Darrell Whitmore, Minda Lively, Rosann Miller, Nancy Egler, Nick Smeltzer, John Shelton, Bonnie Newby, Sheri Goodnight. Row III. Gary Wisher, Gene Starrett, Dennis Rainwater, Buddy Ryan, Jeff Beaver, David Earl, Dennis Thompson, Marsha Smeltzer. Row IV. John Zook, Dave Beck, Steve Eller, Mike Lacy, Kenny Kakasuleff, Dale Earl, Pat Prather, Mike Tishner.

Heritage Staff made many changes in yearbook

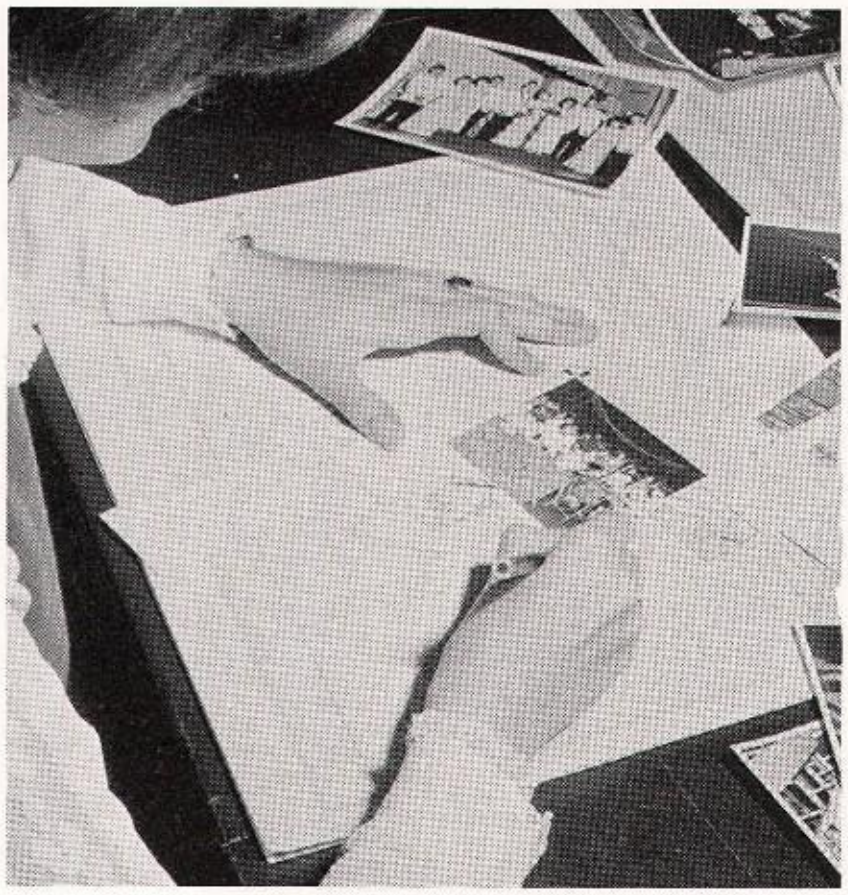

Cropping pictures is one of the many jobs necessary to produce a yearbook.

Members of the HERITAGE staff found that making a yearbook involved hours of work – beginning in July when Editor Pat Spidel and Copy Editor Melissa Coverdale went to Indiana University to learn the techniques of making a yearbook and continuing to the last deadline in February. Scheduling and taking pictures, identifying all students, drawing layouts, writing and rewriting copy, proofing, and indexing played a big part in making the yearbook – all in anticipation of the delivery date in May.

HERITAGE STAFF: Pat Spidel, Editor; Melissa Coverdale, Copy Editor; Jane Weedman, Carole Webb, Junior Editor; Sandy Ehman, Gregg Byers.

Howl Staff greatly improved school newspaper

"The improbable we'll do today, the impossible will have to wait until tomorrow." This was the motto of the HUSKY'S HOWL staff. The purpose of the paper was to inform and to interpret happenings around the school and community. The staff was kept busy interviewing news sources, taking pictures, and making layouts. They also set up their own dark room for developing pictures. Jackets and sweatshirts were sold by the staff to earn the money for purchasing an IBM Executive electric typewriter.

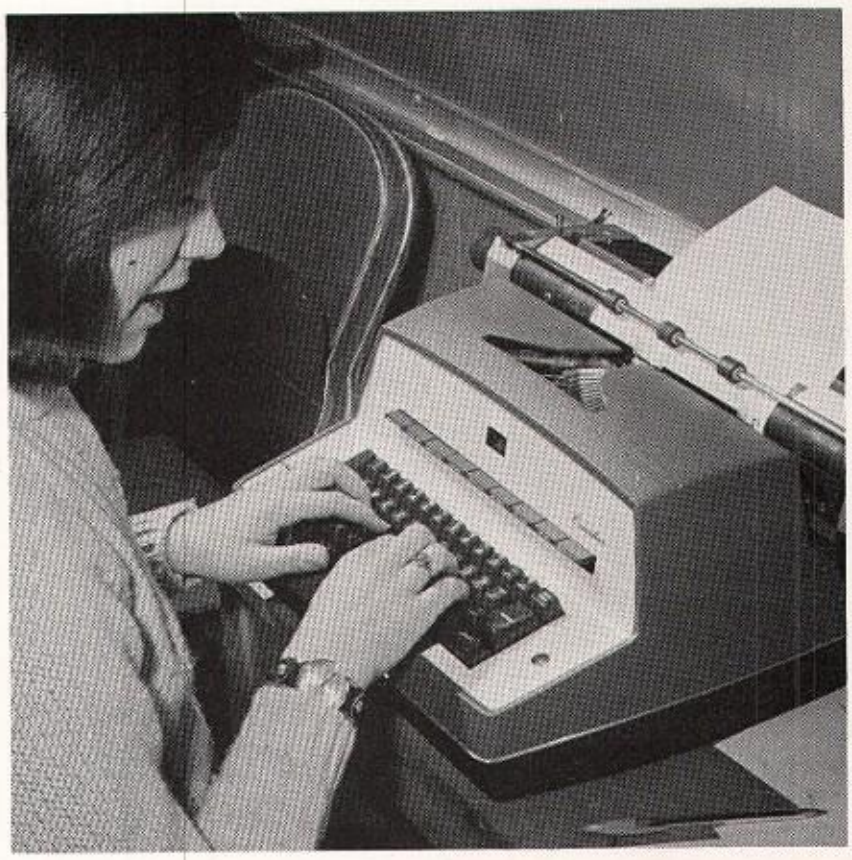

Becky Wallace finds the new typewriter speeds her work.

HUSKY'S HOWL STAFF: Row I. Mrs. Margaret Wiseman, Sponsor; Toni Lewis, Editor; Barb Webb, Assistant Editor. Row II. Steve Legg, Caren Cook, Becky Wallace, Jody Hinshaw, Lou Ann Basey, Melissa Coverdale. Row III. Cathy Bess, Kathy Cruzan, Clairelane Crawford, Ken Wylie, Bob Vestal. Row IV. Gregg Hill, Keith Rayle, Joe Burwell, Gary McKinney, Kevin Heacox.

Math Club members competed in math contest

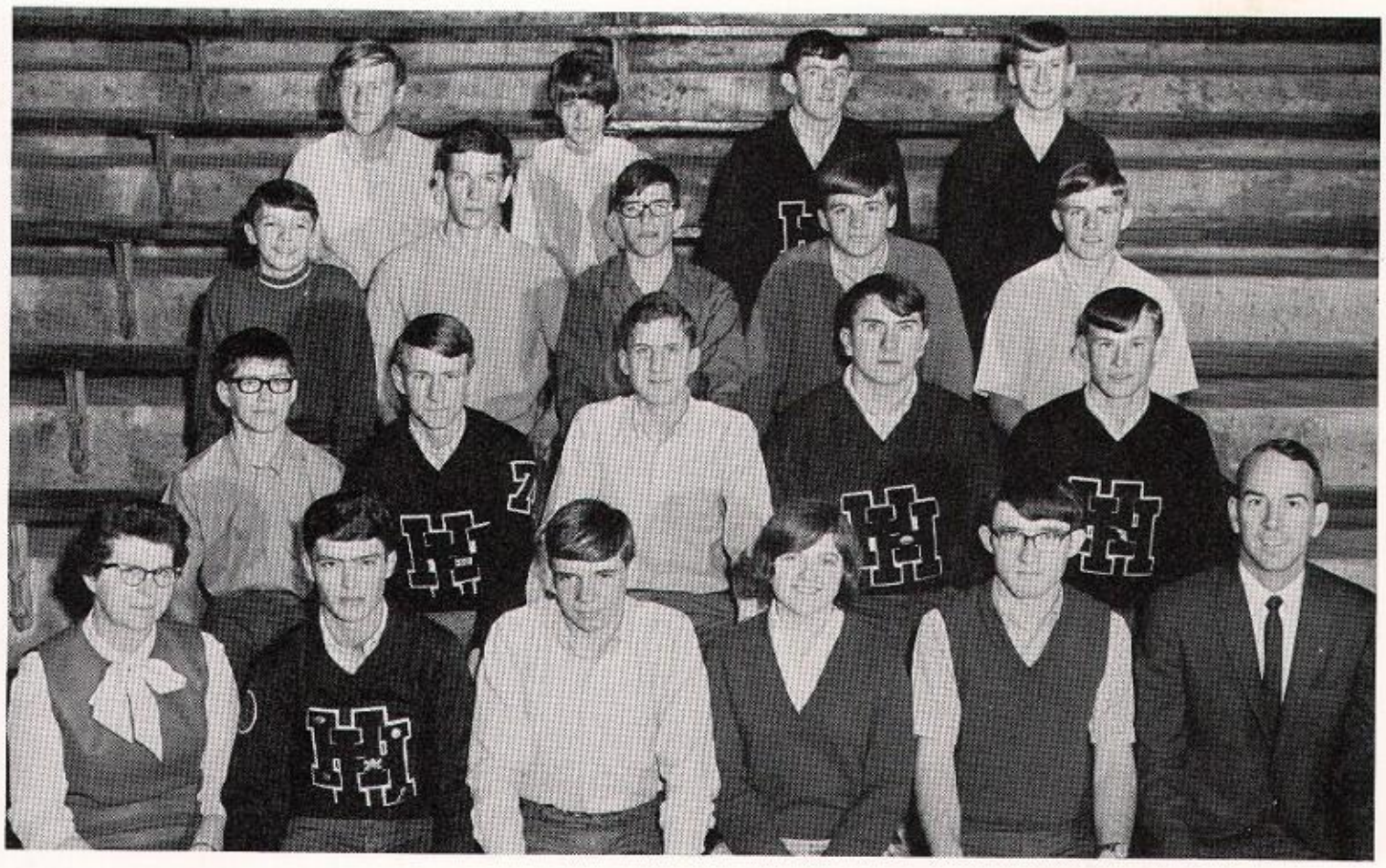

MATH CLUB: Row I. Mrs. Mary Emily Wood, Sponsor; Dave Holloway, President; Bruce Hartley, Vice-President; Carron Bain, Secretary; Ed Snyder, Treasurer; Mr. Dale Harvey, Sponsor. Row II. David Earl, Pat Prather, Dennis Thompson, Gary Roberts, David Baitz. Row III. Jeff Beaver, Don Coyle, Bryan Rulon, Dave Beck, Dave Schildmeier. Row IV. Steve Baker, Connie Sturdevant, Don Morgan, Rick McCoskey.

Promoting further interest in mathematics was the purpose of the Math Club. This year the club endeavored to achieve its goal through several projects. On Mondays, Wednesdays, and Fridays, members tutored students who were having trouble in math. The Math Club also participated in the State Mathematics Contest; members and non-members practiced on Tuesdays and Thursdays to prepare for the contest examination.

Rick McCoskey helps Dale Meyerrose and David Coverdale with difficult math problem.

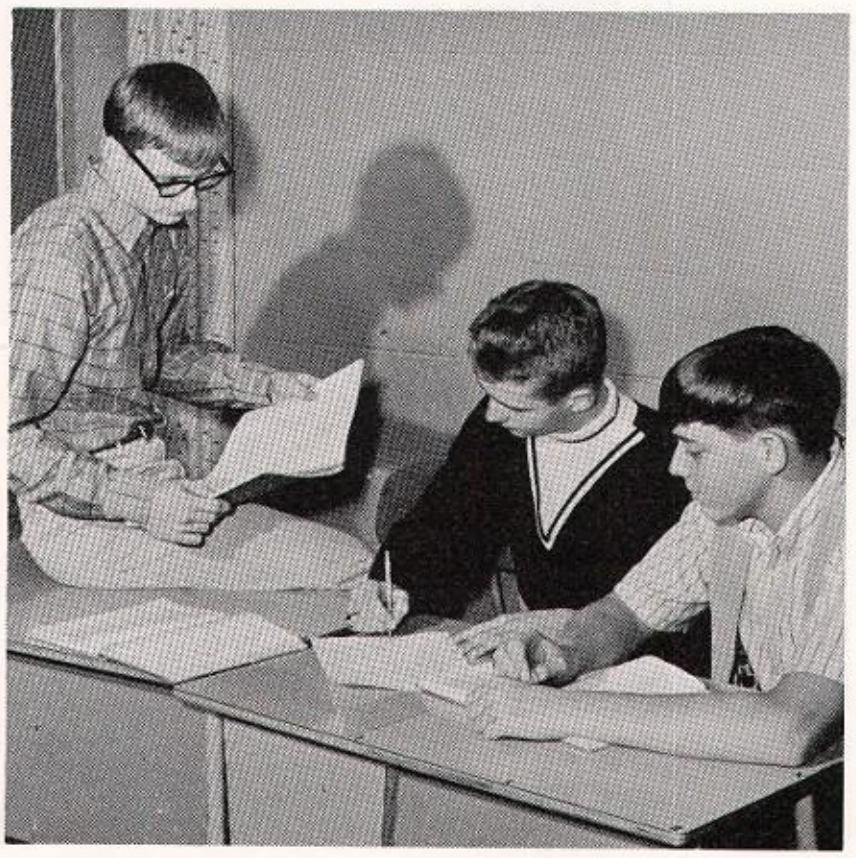

Social Studies Club studied social environs

SOCIAL STUDIES CLUB: Row I. Mr. Jerry Keesling, Sponsor; Clark Biddle, President; Buddy Ryan, Vice-President; Becky Cook, Secretary; Laurie Miller, Treasurer. Row II. Sandy Craig, Brenda Johnson, Anita Coverdale, Sharon Raybourn, Connie Pickett, Shirley Bess, Penny Huse, Theresa Bowman, Darlene Johnson, Gary Jackson. Row III. Nancy Waltz, Wilma Raybourn, Jenny Williams, Rosemary Zwiefelhofer, Kathy Gullion, Jill Overdorf, Debbie Cook, Connie Sturdevant, Gene Starrett. Row IV. Sara Wallace, Carla Von Meter, Diana Moran, Donna Sanders, Gerald Kakasuleff, Luckie Carey, Basil Baker, Leonard Miller, Kevin Cruzan, Terry Machgan. Row V. Tom Marcum, Naomi Rector, Brenda Engle, Linda Burnell, Beverly Burkhardt, Debbie Anderson, Darlene Scherer, Bob Biddle, Dean Scherer. Row VI. Bill Brown, Dan Hodgin.

Students who were interested in studying man and his social environment joined the Social Studies Club. To learn about world affairs, club members attended a Model United Nations in Anderson. In the spring the club toured the State House.

Two students represented Hamilton Heights at Girls' State and Boys' State last summer. Kathy McConnell and Ed Snyder participated in the state-wide programs to learn about state and local government.

Kathy McConnell and Ed Snyder
Girls' and Boys' State Representatives

Art Club promoted appreciation of art

ART CLUB: Row I. Mr. Steve Nyikos, Sponsor; Steve Legg, President; Bob Vestal, Vice-President; Kathy Miller, Secretary; Rick Hancock, Bob Wann, Joe Louks, Steve Kaiser, Fred Conaway. Row II. Mike Smeltzer, Debbie Anderson, Sharlot Wylie, Jan Ricketts, Becky Wallace, Mike Hiatt, Jim Cooksey, Roger Johnson, Mike Anderson, Denny Dial. Row III. Darlene Scherer, Anita Coverdale, Judy Marcum, Connie Pickett, Sandy Moore, Elaine Leeman, Sandy Ehman, Clairelane Crawford, Diane Lodge, Laura Killin, Charlotte Sipe. Row IV. Bill Kinnard, Lewis Johnson, Terry Newton, David Morris, Steve Benefiel, Kay Anderson, Karen Leeman, Charolette Stevens, Paul Russell. Row V. Gary Pierce, Denny Burtron, Rick Nevitt, Gary Louks, Bill Brown, Steve Morris, Mickey Scherer, Dan Cox, Rex Carey.

To promote a better understanding and appreciation of art, members of the Art Club worked many hours making our school and community more attractive to the eye. They filled their display case with works of art. They decorated the cafeteria in keeping with each holiday and special occasion. They not only decorated the front school windows and each classroom door at Christmas time but also painted Christmas designs and scenes on the windows of the downtown businesses. Members prepared the letters for the roster of the home and visiting basketball teams and made special signs for the booster clubs.

Art Club members Fred Conaway and Mike Hiatt make the roster for a visiting basketball team.

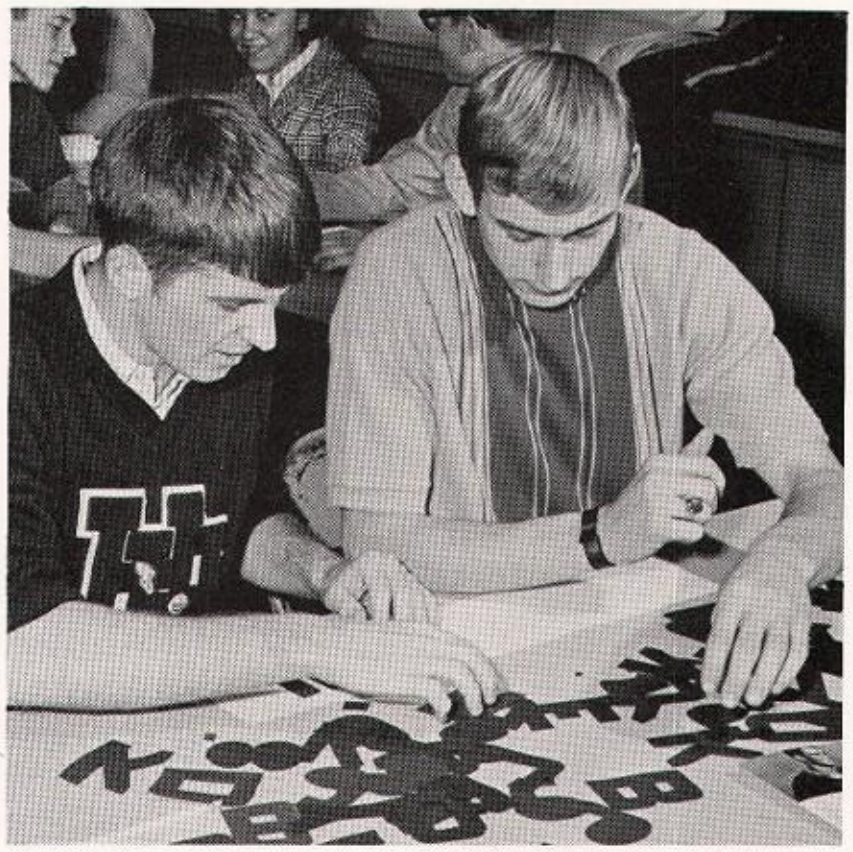

INDUSTRIAL ARTS CLUB: Row I. Mr. Fred Woodruff, Sponsor; Mr. Edward Shea, Sponsor; Larry Whisler, Joe Louks, Dave Hunt, Keith Rayle, Secretary-Treasurer; Bob Vestal, President; Ron Lively, Gregg Hill, Denny Burtron. Row II. Mike Anderson, Charlie Hughes, Lewis Johnson, Gary McKinney, Mike Hiatt, Tim Cooper, Harry Kiphart, Mike Kinder, John Campbell, Denny Rainwater. Row III. Mike Tolley, Joe Tharp, Gary Pierce, Gary Louks, Mike Kleyla, Jim Ridge, Basil Baker, Rick Nevitt, Tom Driskell, Charles Beard. Row IV. Steve Legg, Stan Irion, Brian Inman, Jerry Brown, Bill Kinnard, Bob Lee, Roy Shultz, Dwight House, Mark Hinds. Row V. Rex Carey, Jim Driskell, Stanley Hancock, Bill Harvey, David Coverdale, Tom Henson, Robert Pryor, Fred Conaway, Steve Kaiser. Row VI. David Morris, Steve Baker, Jim Cooksey, Bob Wann, Jim Brown, Rick Hancock.

Clubs sent chest to servicemen in Viet Nam

JUNIOR RED CROSS: Mona Blackford, Bryan Rulon, Mick Scherer, Mrs. Margaret Davis, Sponsor; Mrs. Mary Emily Wood, Sponsor.

To promote high standards of craftsmanship, scholarship, and safety and to explore industry and the American industrial civilization were among the purposes of the Industrial Arts Club. Students visited many industries to acquaint themselves with the modern industrial plant. Club members also built a chest for the Red Cross Club to use in sending items to the servicemen in Viet Nam.

The Junior Red Cross, in their efforts to help the needy, collected clothing for persons in the Appalachian disaster which occurred this year. They sent a chest filled with books and needed items to our servicemen in Viet Nam, and they also made tray favors for the Veterans' Hospital at Marion.

Clubs satisfied various student interests

BUSINESS CLUB: Row I. Mrs. Florence Atkins, Sponsor; Sheri Goodnight, President; Vicki Clark, Vice-President; Vicki Kinder, Secretary; Lee Ann McMahan, Treasurer; Sandy Sipe, Reporter; Miss Janice Rigsby, Sponsor. Row II. Roger Johnson, Margaret Bledsoe, Dian Bledsoe, Jody Hinshaw, Caren Cook, Lou Ann Basey, Pat Stiles, Rosann Miller, Juanita Rushton, Theresa Thomas. Row III. Herschel Burkhardt, Pam Spurgeon, Connie Widows, Leisa Kronenberg, Sandy Cook, Mary Lou Bures, Teri Stover, Cyndy Wilson, Carolyn Lambert, Anna Dorsey. Row IV. David Carey, Mona Bayliff, Jane Alden, Sharon Raybourn, Sharon Roop, Linda Sturdevant, Bonnie McBane, Virginia Cordle, Sue Molina. Row V. Stan Hancock, Connie Sturdevant, Brenda Engle, Barbara Leggett, Laurie Miller, Lynn Hildebrand, Toni Wilson, Roberta Rogers. Row VI. Larry Green, Beth Shirk, Lenette Collier, Ralph Endicott, Toni Palmer, Gary Jackson, Teri Hampton, Jack Couden.

CHESS CLUB: Row I. Mr. Bill Todd, Sponsor; Don Coyle, President; Kevin Heacox, Vice-President; Cindy Ramsey, Treasurer; Keith Rayle, Gary Wisher, Nick Smeltzer, Tony Cook. Row II. Dale Meyerrose, Gary Roberts, Don Morgan, Tom Moran, Dave Beck, Tom Anderson, Dale Thomas, Larry Whisler. Row III. Bob Atkins, Mike Burkhardt, Mike Lacy, Larry Green, Charlie Hughes, Luckie Carey, Neal McKinney, Elmer Cox, Rex Byers. Row IV. Wayne Rupe, Bryan Rulon, Larry DeMoss, Don Starrett, Secretary; Hugh Dickson, Jeff Mosbaugh, Reba Roberts, Janice Wann, Russell Rupe. Row V. Lou Ann Sinclair, Diana Groves, Richard Fulton, Jeff Ault, Bill Achenbach, Jannine Duvall, Janice Rook, Mick Scherer. Row VI. Stan Irion, John Shelton, Tom Marcum, Phil Phifer, Debbie Blackford, Peggy Lively, John Zook.

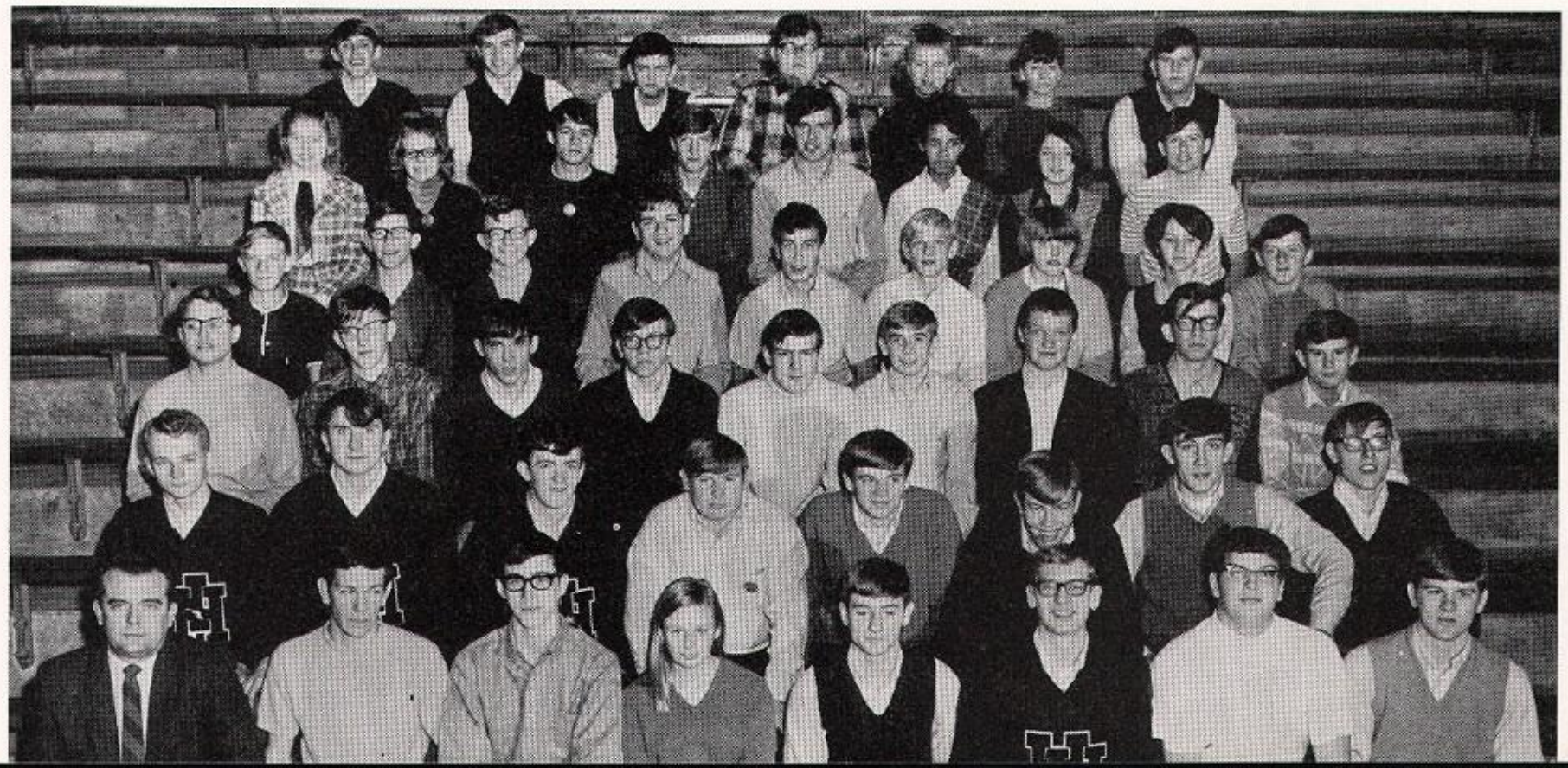

GAA members learned skill and sportsmanship

GIRLS' ATHLETIC ASSOCIATION: Row I. Mrs. J. B. Redenbaugh, Sponsor; Toni Lewis, President; Colleen Lewis, Vice-President; Loralyn Roudebush, Secretary; Connie Hersberger, Treasurer; Sandy Sipe, Sergeant-at-Arms. Row II. Jannine Duvall, Darcy Southard, Beth Shirk, Diana Cook, Beth Mills, Linda Beaver, Becky Wallace, Maud Stiglich. Row III. Debbie Kelly, Jacquie Day, Kathi Miller, Jane Hall, Connie Sturdevant, Wanda Rushton, Judy Ault, Nancy Egler, Linda Sturdevant. Row IV. Laura Killin, Diana Moran, Diane Lodge, Patty Phifer, Peggy Stiles, Susan Payne, Debbie Bolton, Denise Sweat. Row V. Donna Sanders, Leslie Menefee, Lou Ann Thomas, Debbie Cook, Jill Overdorf, Kathy Gullion, Kathy Plumlee, Pam Mendenhall, Judy York. Row VI. Debbie Book, Sheree Handley, Charlotte Sipe, Mona Blackford, Mary Jane Hayes, Freda King.

Any student enrolled in a business subject was eligible to join the Business Club. Members considered vocational opportunities in the field of business and in business education. During the year guest speakers spoke to the group about occupations and educational possibilities in business.

To learn how to play chess and for the art of chess, students joined the Chess Club. In the spring the club held a school tournament.

In GAA, physical fitness and girls' participation in sports in and out of school were promoted. Their activities included playing basketball, jumping on the trampoline, and bowling at Tipton. They sponsored a slumber party and ran the coat check during the basketball season.

Toni Lewis, GAA president, demonstrates spread eagle.

Clubs with accent on future helped students

FUTURE FARMERS OF AMERICA: Row I. Mr. Warren Sarber, Sponsor; Tom Mosbaugh, Treasurer; Ron Lively, Secretary; Bill Mendenhall, Reporter; Terry Shirk, President; Rodger Rulon, Vice-President; Jim Snyder, Sentinel. Row II. John Klepfer, Charles Beard, Doug Welcher, Jeff Balser, Mike Warner, Gerald Kakasuleff, Don Leach, Jim Williamson, Dean Scherer, Roscoe Dorsey.

FUTURE HOMEMAKERS OF AMERICA: Row I. Mrs. Margaret Campbell, Sponsor; Mrs. Georgia Day, Sponsor; Diana Conaway, President; Patty Scott, Vice-President; Jody Hinshaw, Secretary; Kathy Stafford, Treasurer; Sara Wallace, Pat Stiles. Row II. Dian Bledsoe, Sharlot Wylie, Nita Plumlee, Elaine Leeman, Darlene Molina, Jo Zetterberg, Darlene Scherer. Row III. Beth Trout, Peggy Stiles, Anna Dorsey, Virginia Cordle, Barbara Leggett, Jenny Williams, Rosemary Zwiefelhofer. Row IV. Elaine Rector, Joyce Gruel, Jane Alden, Margaret Bledsoe, Connie Widows, Vicki Kinder, Sue Molina. Row V. Joann Blazier, Mary Reed, Mona Bayliff, Carla Von Meter, Judy Marcum, Maud Stiglich.

make plans for careers

Practicing brotherhood, honoring rural opportunities and responsibilities, and developing qualities of leadership were the goals of the Future Farmers of America. Members sold flasher lights and garden seeds and sponsored the FFA sweetheart contest.

The Future Nurses of America learned about the nursing profession, its opportunities, responsibilities, and important role in society. Among their activities were taking field trips, selling apples, and giving the TB Tine Test to seniors.

As well as helping individuals improve personal, family, and community living, the Future Homemakers of America helped promote a growing appreciation of the joys and satisfactions of homemaking. This newly organized club was installed this year by the Tipton chapter.

To create an interest in the field of education, members of the Future Teachers of America taught in the junior high and elementary schools. Members also took a field trip to the School for the Blind.

FUTURE NURSES OF AMERICA: Row I. Mrs. Doris McConnell, Sponsor; Loralyn Roudebush, President; Gerry Mitchell, Vice-President; Kathy Barrickman, Secretary; Mona Blackford, Historian; Marsha Smeltzer. Row II. Judy Marcum, Jill Brown, Cathy Achenbach, Joanna Fox, Jane Weedman, Roberta Payne. Row III. Debbie Kelly, Debbie Hiday, Lou Ann Sinclair, Susan Payne, Roberta Rogers, Marianna Haddock. Row IV. Debbie Spannuth, Triena Bess, Patty Phifer, Nancy Waltz, Cindy Machgan, Judy Ault.

FUTURE TEACHERS OF AMERICA: Row I. Mrs. Margaret Wiseman, Sponsor; Nancy Edrington, President; Clairelane Crawford, Vice-President; Carole Webb, Secretary; Debbie Hughes, Treasurer; Kathy Miller, Reporter. Row II. Judy Ault, Joanna Fox, Kathy McConnell, Lou Ann Basey, Kay House, Kathy Hammond, Jane Weedman. Row III. Dale Earl, Kenny Kakasuleff, Mike Hilton, Jean Nightenhelser, Diana Scott, Bonnie Newby, Roberta Payne. Row IV. Myrna Leach, Diana Cook, Jane Hall, Wanda Rushton, Trudy Walker, Joni Williamson. Row V. Kathi Miller, Connie Hersberger, Kathy Barrickman.

Girls' and Boys' Booster Clubs stimulated

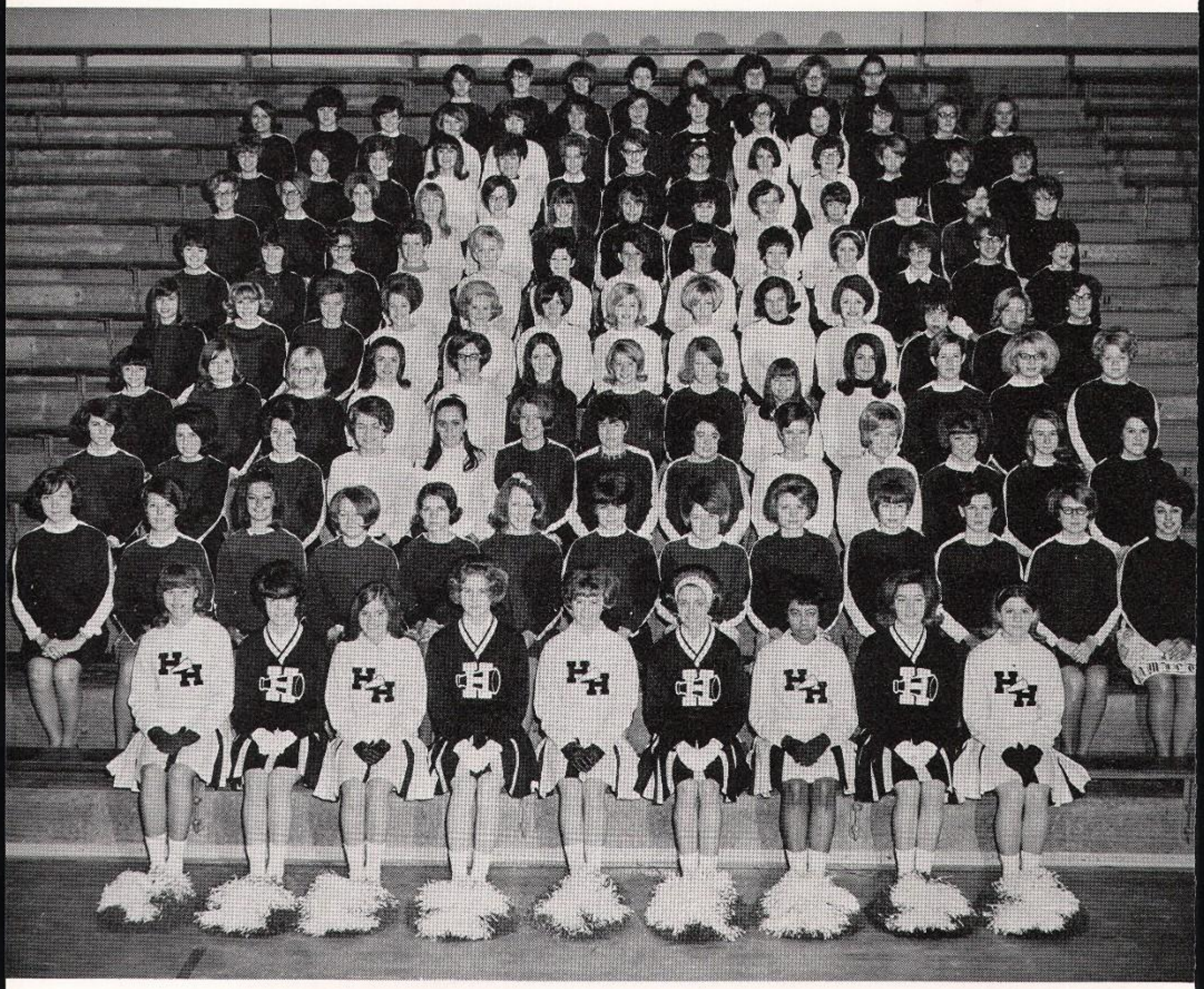

GIRLS' BOOSTER CLUB: Row I. Connie Hersberger, Colleen Lewis, Marianna Haddock, Diana Cook, Loralyn Roudebush, Bonnie Newby, Gerry Mitchell, Cathy Achenbach, Kathy Barrickman. Row II. Debbie Hughes, Roberta Payne, Kathy Miller, Clairelane Crawford, Darlene Molina, Lou Ann Basey, Kathy McConnell, Jane Weedman, Kathy Hammond, Kathy Stafford, Jo Zetterberg, Diana Conaway, Pat Stiles. Row III. Juanita Rushton, Theresa Thomas, Treasurer; Vicki Clark, Secretary; Toni Lewis, Maud Stiglich, Jan Ricketts, Nancy Edrington, President; Linda Beaver, Sandy Ehman, Kay House, Vice-President; Jean Nightenhelser, Melissa Coverdale, Reporter; Brenda Engle. Row IV. Debbie Hiday, Sharlot Wylie, Bonnie McBane, Susan Grinstead, Minda Lively, Carole Webb, Carolyn Lambert, Laurie Miller, Linda Sturdevant, Sandy Sipe, Freda King, Patty Scott, Jill Brown. Row V. Jacquie Day, Debbie Kelly, Teri Stover, Mary Lou Bures, Rosann Miller, Lee Ann McMahan, Leisa Kronenberg, Lynn Hildebrand, Nancy Egler, Theresa Bowman, Mary Jane Hayes, Sharon Roop, Barbara Millikan. Row VI. Myrna Leach, Sandy Cook, Connie Pickett, Joni Williamson, Beth Shirk, Beth Mills, Diana Scott, Peggy Lively, Sharon Raybourn, Shirley Bess, Wanda Rushton, Debbie Miller, Kathy Plumlee. Row VII. Lenette Collier, Teri Hampton, Toni Palmer, Sara Wallace, Trudy Walker, Kathy Spannuth, Barb Webb, Kathi Miller, Linda Baitz, Connie Sturdevant, Carla Von Meter, Nita Plumlee, Leslie Menefee. Row VIII. Cindy Machgan, Peggy Stiles, Kathy Gullion, Debbie Cook, Lou Ann Thomas, Sheree Handley, Beverly Burkhardt, Jane Hall, Penny Huse, Debbie Bolton, Pam Mendenhall, Judy York, Charolette Stevens. Row IX. Debbie Spannuth, Charlotte Sipe, Darcy Southard, Diana Moran, Laura Killin, Nancy Sutton, Donna Sanders, Arlene Castor, Becky Cook, Beverly Foland, Susie Frye, Beth Trout, Nancy Waltz. Row X. Janice Wann, Susan Payne, Jill Overdorf, Karen Morrison, Debbie Book, Patty Phifer, Mona Blackford, Wilma Raybourn.

enthusiasm and spirit at athletic contests

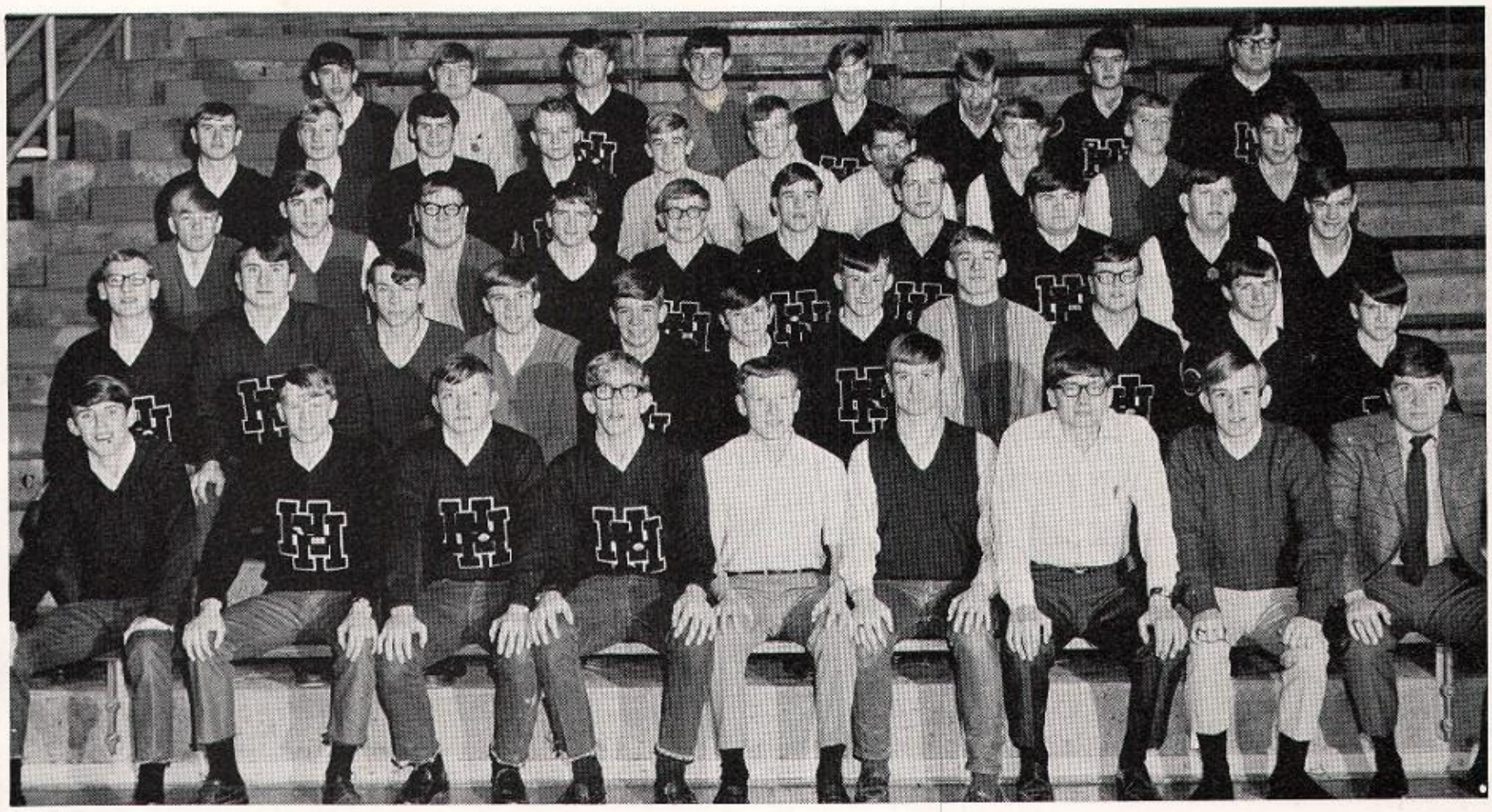

BOYS' BOOSTER CLUB: Row I. Stan Irion, Bill Mendenhall, Steve Legg, Terry Shirk, Bob Vestal, Keith Rayle, David Morris, Joe Louks, Mr. Jerry Keesling, Sponsor. Row II. Gary Wisher, Gary Roberts, Brian Inman, Dave Beck, Bruce Hartley, Buddy Ryan, David Baitz, Mike Hiatt, Gene Starrett, Rodger Rulon, Ralph Endicott. Row III. Dennis Rainwater, Dennis Ross, Randy Goss, Terry Machgan, Basil Baker, Rick Nevitt, Gary McKinney, Lewis Johnson, John Zook, Kenny Kakasuleff. Row IV. Herschel Burkhardt, David Carey, Terry Moore, Dale Meyerrose, Luckie Carey, Greg Smith, Raymond Crail, Kevin Cruzan, Don Leach, George Leer. Row V. Mike Lacy, Tom Moran, Fred Conaway, Dale Thomas, Gary Jackson, Tom Anderson, Dave Holloway, Gary Pierce.

Booster Club girls listen attentively as Junior Varsity cheerleaders teach them a new yell.

Great spirit was added to competitive sports at Hamilton Heights by the Girls' and Boys' Booster Clubs. With a large combined membership, the Booster Clubs showed the Huskies that their school was backing them all the way.

Besides boosting enthusiasm and building spirit, the girls learned many new yells, chants, songs, and rhythms in their regular meetings. Their brown and white cheerblock shirts enabled them to make letters at the games.

Good organization helped the boys tremendously; they learned chants, dressed in blue jeans and dark sweaters, made huge signs, and strived to promote and maintain sportsmanship during athletic competition.

Band, Chorus, Color Corps presented musical,

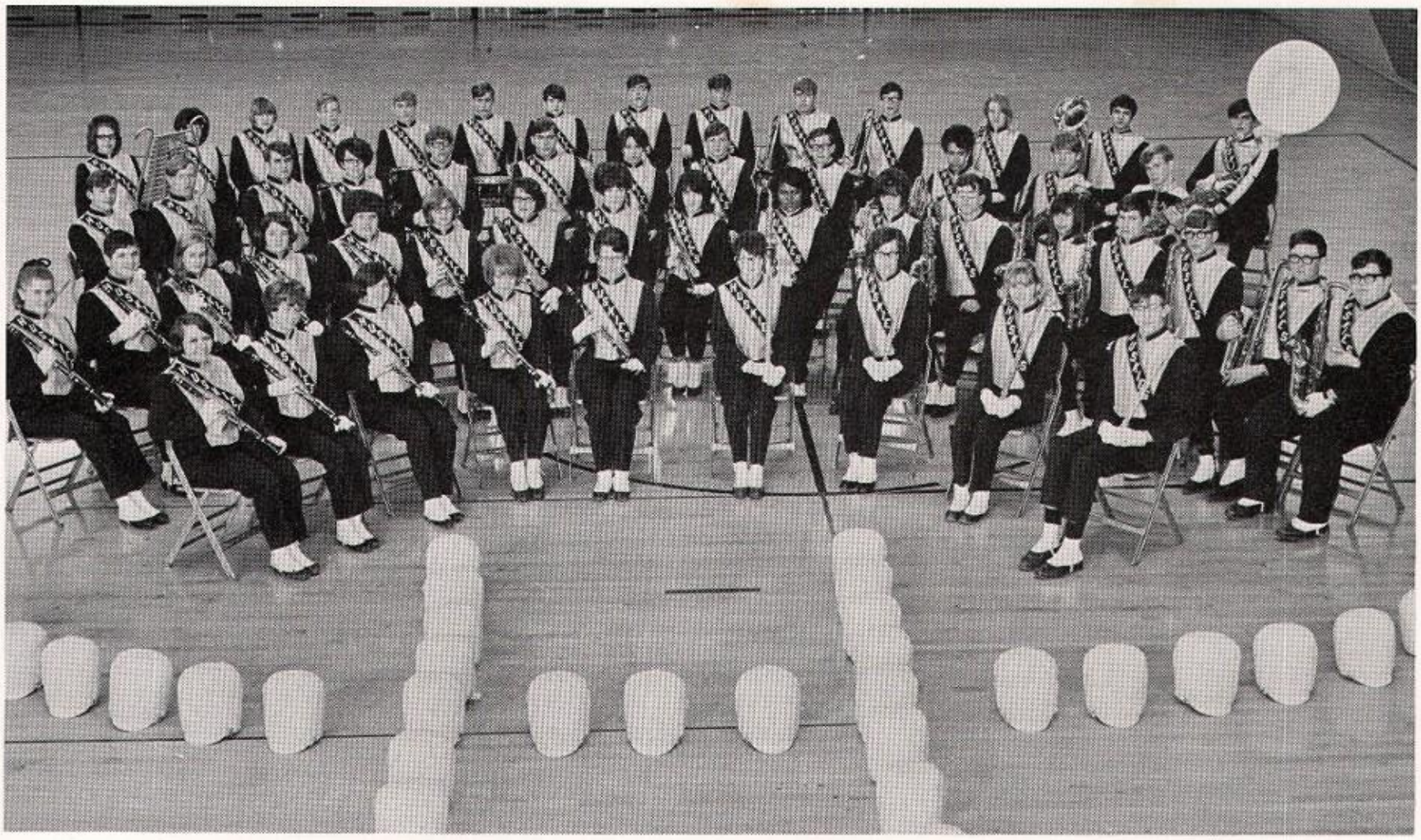

BAND: Row I. Debbie Spannuth, Cindy Machgan, Carron Bain, Pam Spurgeon, Kristy Grimes, Susan Payne, Roberta Rogers, Debbie Kelly, Mike Burkhardt. Row II. Debbie Blackford, Don Starrett, Cindy Ramsey, Janice Rook, Patty Phifer, Barbara House, Peggy Hodgin, Sheri Goodnight, Vicki Kinder, Denise Sweat, Tonia Wilson, Gary Merrill, Jacquie Day, Dwight Zetterberg, Steve Eller, Doug Hinshaw, Phillip Phifer. Row III. Mike Kinder, Steve Baker, Claude Spurgeon, Roberta Payne, John Campbell, Dennis Ross, Janice Wann, Russell Rupe, Larry DeMoss, Jannine Duvall, Terry Newton, Greg Smith. Row IV. Diana Groves, Debbie Endicott, Reba Roberts, Wayne Rupe, Luckie Carey, Butch Benefiel, Ralph Endicott, Ronnie Thornsberry, Jeff Ault, Tom Anderson, Bryan Rulon, Marsha Wylie, Richard Fulton, Bill Achenbach.

Through the band, chorus, and color corps, "sounds of music" were made at Hamilton Heights. While marching and playing melodies, the band entertained fans during the half time of home football games. Together the band and chorus presented a Christmas Concert and the spring musical, "Bye, Bye, Birdie." In January the chorus participated in the District Music Contest and went on to state competition. At half time of home basketball games, the color corps presented the colors and performed dance routines.

Band entertains fans with half-time performance.

entertained at half times, and gave concerts

COLOR CORPS: Row I. Jill Overdorf, Juanita Rushton, Debbie Hughes, Myrna Leach, Theresa Thomas. Row II. Lenette Collier, Teri Hampton, Sharlot Wylie, Linda Burnell.

CHORUS: Row I. Janis Rudis, Dian Bledsoe, Jody Hinshaw, Melissa Coverdale, Sara Wallace, Debbie Book, Joy Powers, Pat Stiles, Kay House, Janice Wann, Sheree Handley, Susan Grinstead, Mr. Leon Williams, Director. Row II. Ted Leach, Jim Brown, Richard Fulton, Greg Smith, Terry Newton, Doug Byers, Mike Tolley, Joe Burwell, Ralph Endicott, Joe Tharp, Mark Brown, Kent House, Steve Legg, Bob Vestal.

Active members served community many ways

The Juniors gained much experience in salesmanship by selling various types of magazines. All students who sold at least $100 worth were awarded special prizes.

"I pledge my head to clearer thinking, my heart to greater loyalty, my hands to larger service, and my health to better living, for my club, my community, and my country." The four-leaf clover symbolized the head, heart, hands, and health used by all young persons enrolled in the 4-H program. Through their many projects, 4-H members achieved the high goals they set for themselves.

$100 MAGAZINE SALESMEN: Row I. Susan Grinstead, Carole Webb, Gloria Brown, Vicki Clark. Row II. Carron Bain, Minda Lively, Nancy Egler, Patty Scott, Linda Sturdevant. Row III. Gary Roberts, Brian Inman, Kenny Kakasuleff, Herschel Burkhardt, Dale Earl.

4-H: Row I. Mrs. Georgia Day, Sponsor; Barb Webb, Linda Baitz, Carole Webb, Don Leach, Terry Shirk, Rodger Rulon, Tom Anderson, Mr. Warren Sarber, Sponsor. Row II. Jerry Brown, Judy Marcum, Sandy Ehman, Lou Ann Basey, Melissa Coverdale, Nancy Edrington, Joanna Fox, Susan Grinstead, Jan Ricketts. Row III. Cathy Achenbach, Nita Plumlee, Debbie Blackford, Debbie Endicott, Diana Groves, Nancy Waltz, Mona Blackford, Connie Hersberger, Beth Shirk, Diana Cook. Row IV. Cindy Machgan, Jane Hall, Debbie Hiday, Debbie Miller, Terry Newton, Herschel Burkhardt, David Carey, Kenny Kakasuleff, Gerald Kakasuleff, Becky Cook. Row V. David Baitz, Dennis Thompson, Bob Atkins, Mike Burkhardt, Mick Scherer, Bryan Rulon, Russell Rupe, Jim Snyder, Bill Brown.

Athletics . . .

reflections of training

Husky football team proud of winning season

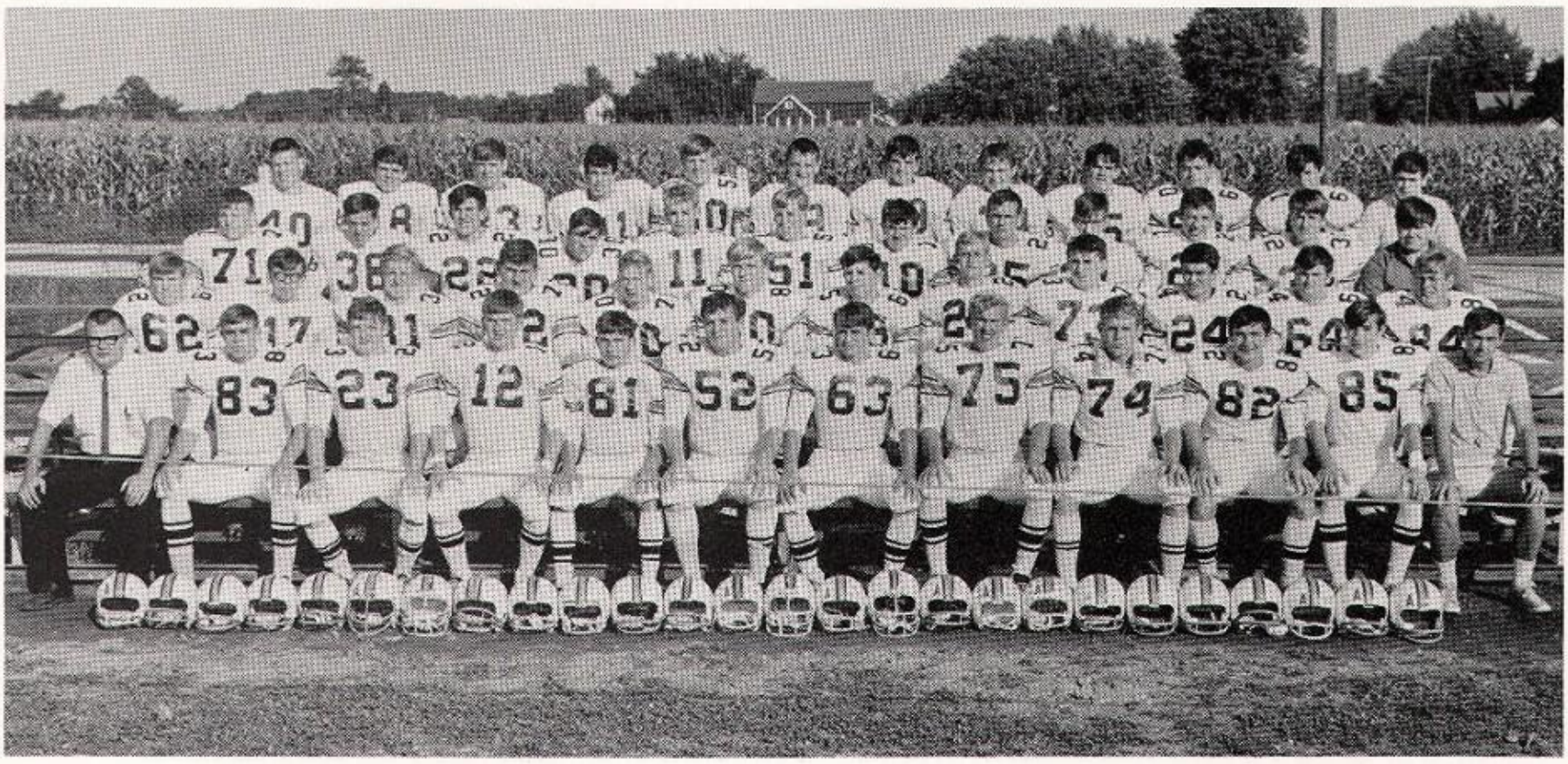

FOOTBALL TEAM: Row I. Mr. Terry Darnell, Assistant Coach; John Shelton, Steve Legg, Tony Cook, Dan McBane, Nick Smeltzer, Claude Spurgeon, Terry Shirk, Mike Hilton, Charlie Cordle, Roger Johnson, Mr. Jim Plummer, Coach. Row II. Tom Moran, Larry Green, Jim Craig, Jerry Brown, Gary Wisher, Jim Leonard, John Zook, Paul Russell, Gary Roberts, Dave Holloway, Gene Starrett, Tom Anderson. Row III. Gary Cook, Dave Coverdale, Dale Thomas, Rick Nevitt, Dale Meyerrose, Don Leach, Don Morgan, Kent House, Mike Burkhardt, Tim Thomas, Fred Conaway, Lewis Johnson. Row IV. Mike Moran, Terry Machgan, Dale Hinshaw, Hugh Dickson, Jim Simpson, Neal McKinney, Bill Brown, Dean Scherer, Jeff Waugh, Robert Atkins, Rodger Rulon, Dan Stover.

Coach Plummer discusses football strategy with Tony Cook.

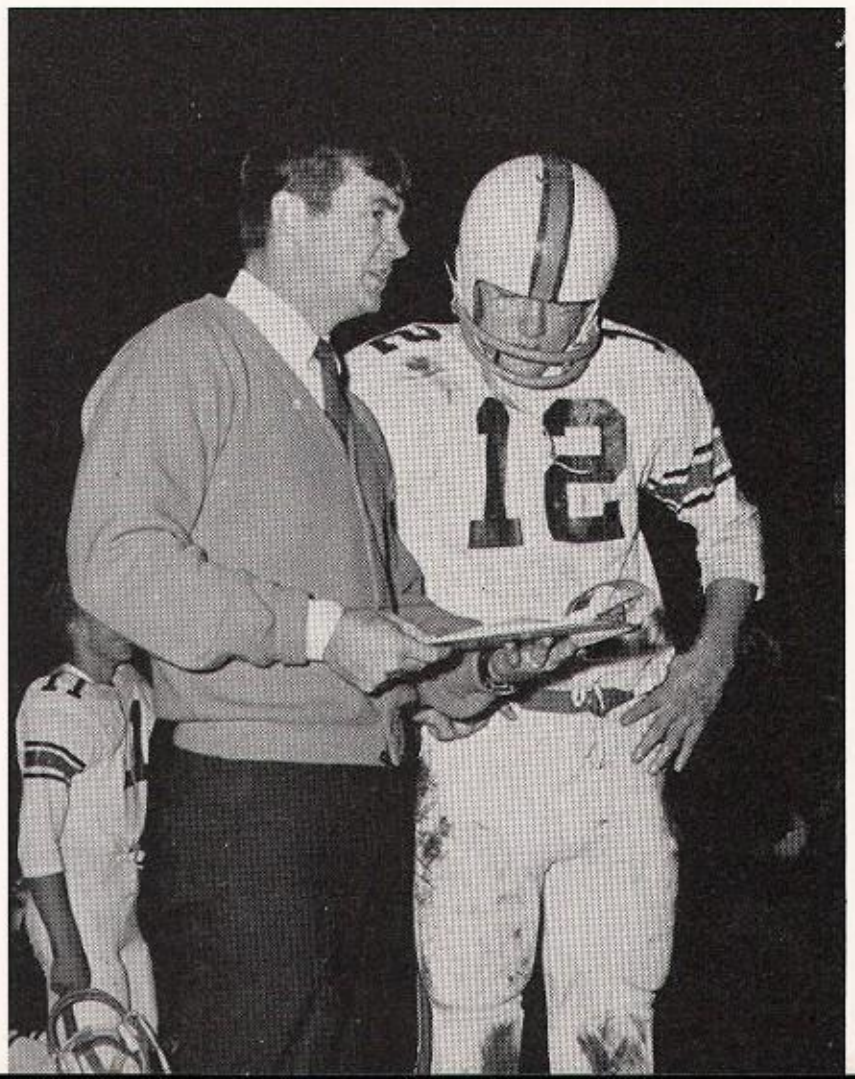

FOOTBALL SCOREBOARD

Opponent	We	They
Westfield	33	6
Sheridan	13	12
Highland	6	12
Avon	23	7
Yorktown	28	26
New Palestine	38	7
Southeastern	38	12
Thorntown	32	14
Pendleton	19	0
Noblesville	6	27

MID-CAPITAL CONFERENCE TEAM

Defense	Offense
Mike Hilton	Tony Cook
Terry Shirk	Mike Hilton
Fred Conaway	Claude Spurgeon
Roger Johnson	
John Shelton	

Tony Cook, Most Valuable Player

Coach Jim Plummer, Football Coach of the Year

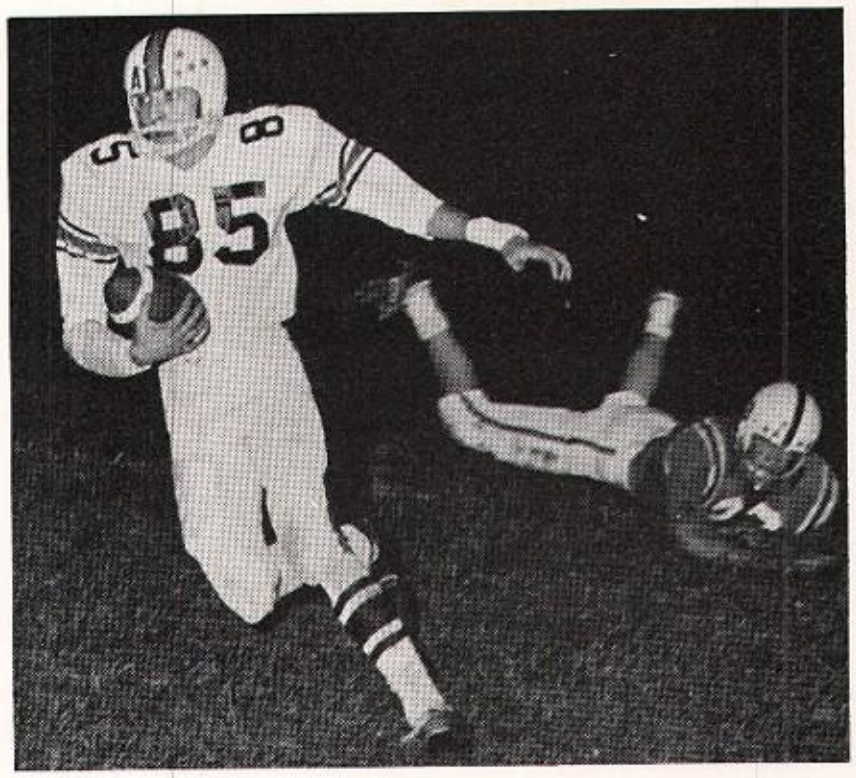

Roger Johnson escapes foe and heads for goal.

DEFENSE: Row I. Tom Anderson, Terry Shirk, Gary Cook, Jerry Brown, Mike Hilton, John Shelton. Row II. Fred Conaway, Roger Johnson, Gene Starrett, Claude Spurgeon, Paul Russell.

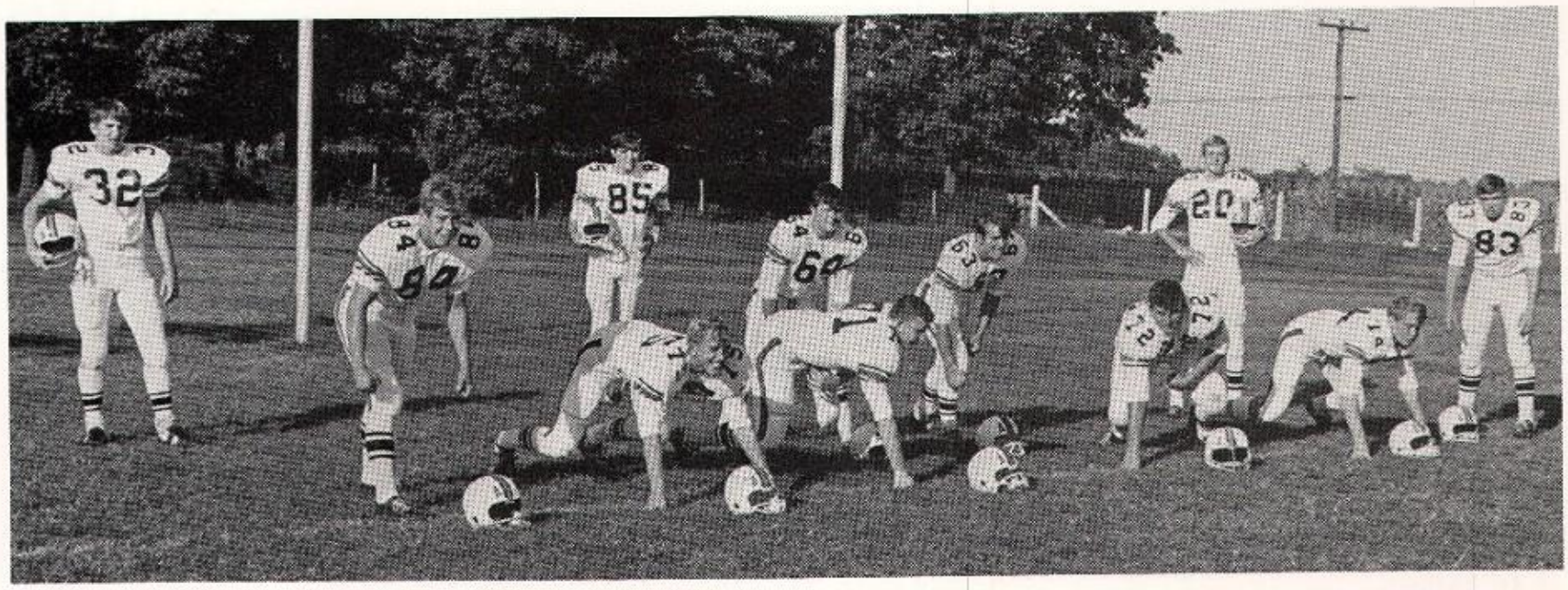

OFFENSE: Row 1. Charlie Cordle, Mike Hilton, Claude Spurgeon, Nick Smeltzer, Gary Roberts, Terry Shirk, John Shelton. Row II. Tim Thomas, Rick Nevitt, Steve Legg, Tony Cook.

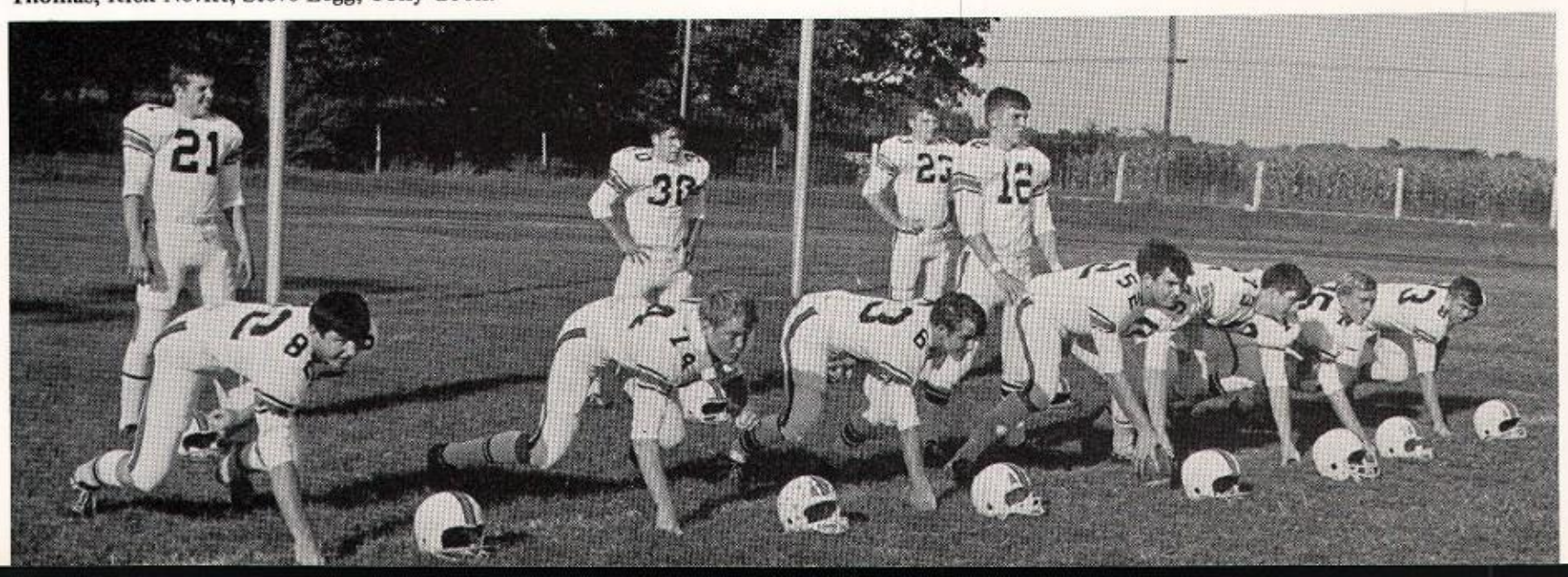

Dad's Night, All-County and Mid-Capital

ALL-COUNTY TEAM

FIRST TEAM	SECOND TEAM
Mike Hilton	Roger Johnson
Tony Cook	

HONORABLE MENTION

Terry Shirk
Claude Spurgeon

Varsity cheerleaders add spirit to Homecoming game.

Husky football players and their dads line the field as they are introduced to the fans in honor of Dad's Night.

teams, Homecoming highlighted 1968 season

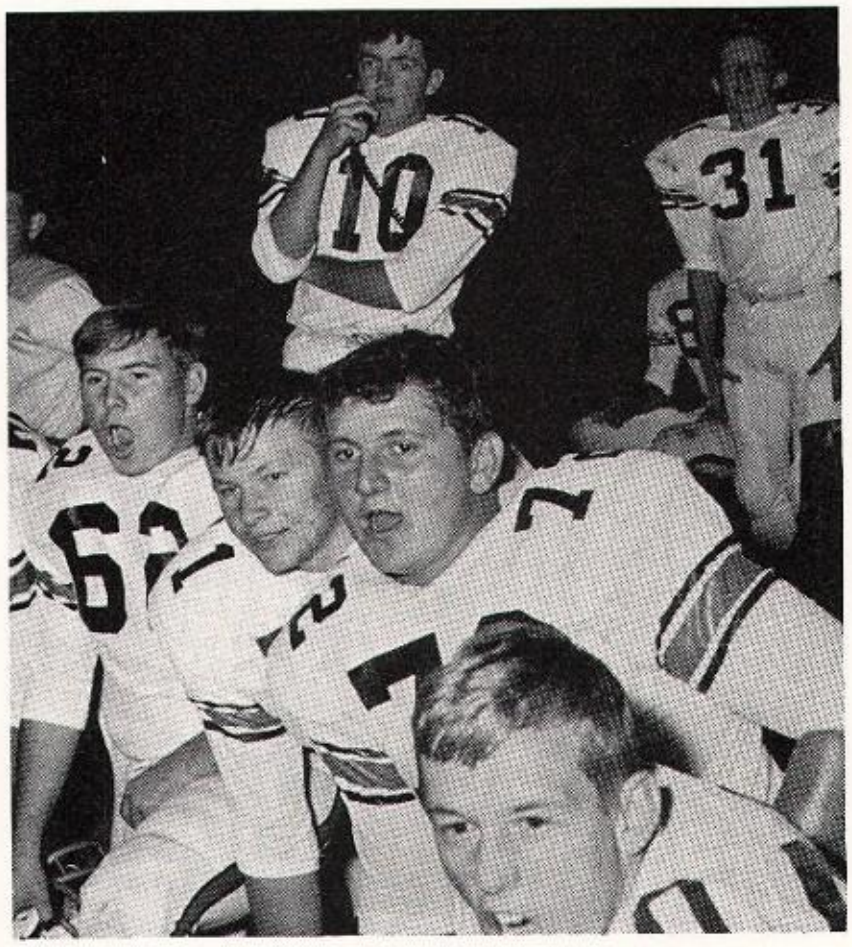

Sideline Huskies shout encouragement to teammates.

Greg Smith directs band in playing national anthem.

Rick Nevitt carries ball to gain yardage for the Huskies.

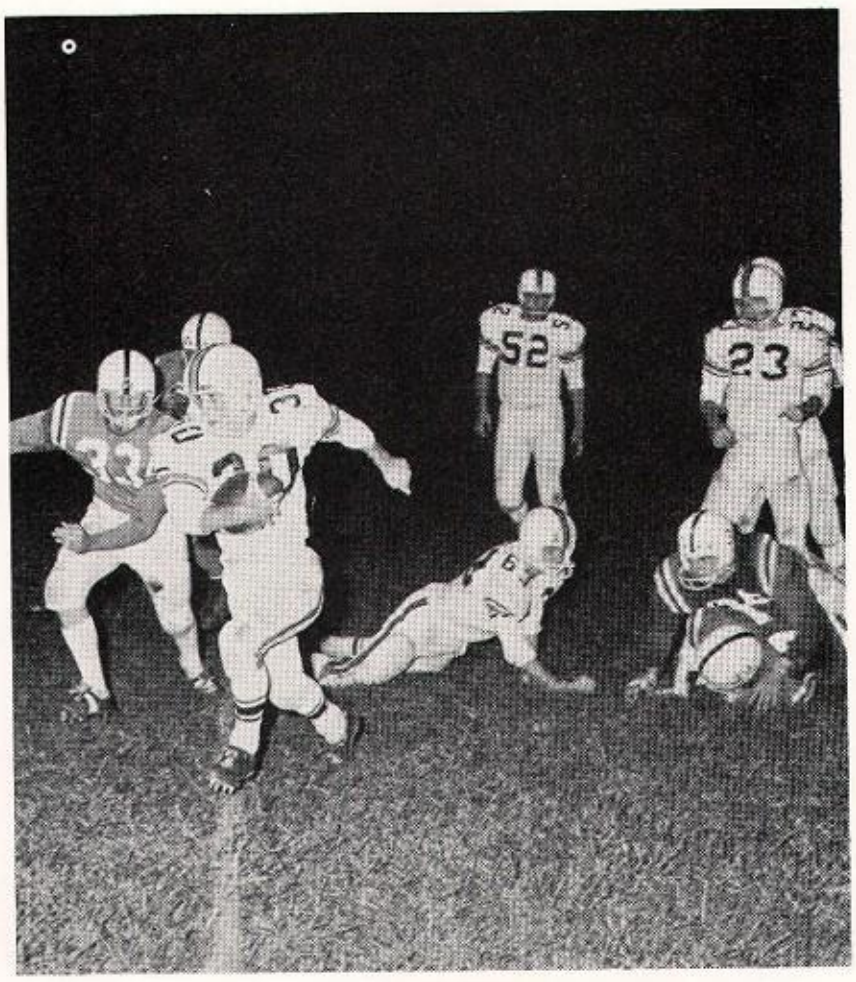

After a hard game, Huskies enjoy Homecoming Smorgasbord.

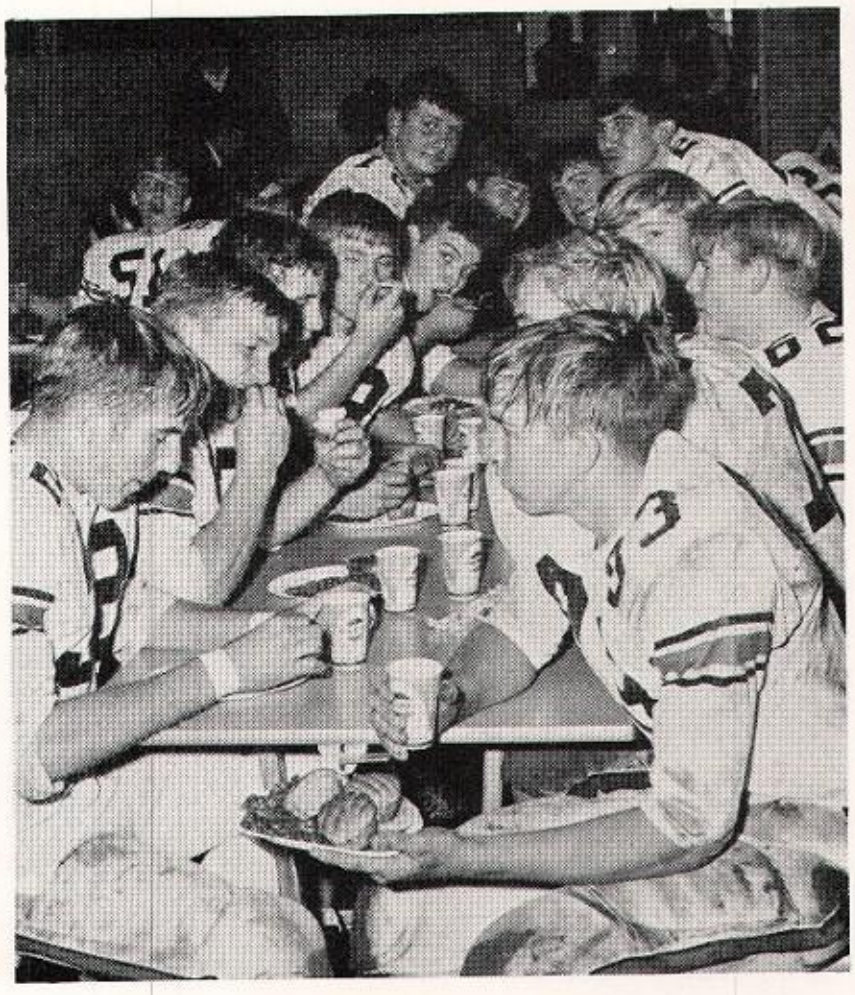

Varsity team applied speed, skill, teamwork,

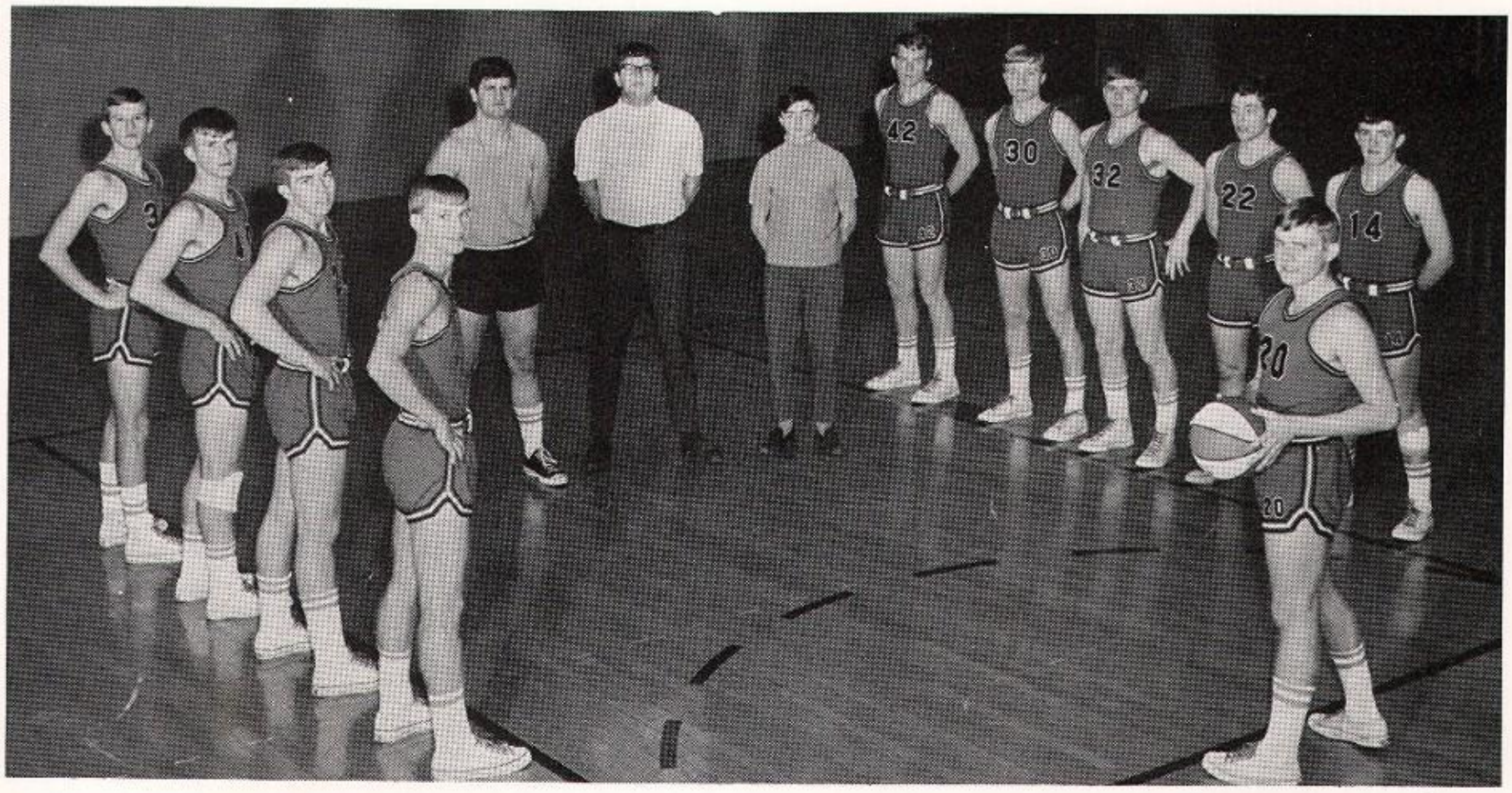

VARSITY BASKETBALL TEAM: Left to Right. Paul Russell, Jim Mann, John Shelton, Rick McCoskey, Mr. Steve Redenbaugh, Coach; Nick Smeltzer, Manager; John Klepfer, Manager; Mike Hilton, Jim Leonard, Tony Cook, Tim Thomas, Dave Schildmeier, Don Morgan.

Coach Redenbaugh explains play pattern during time-out.

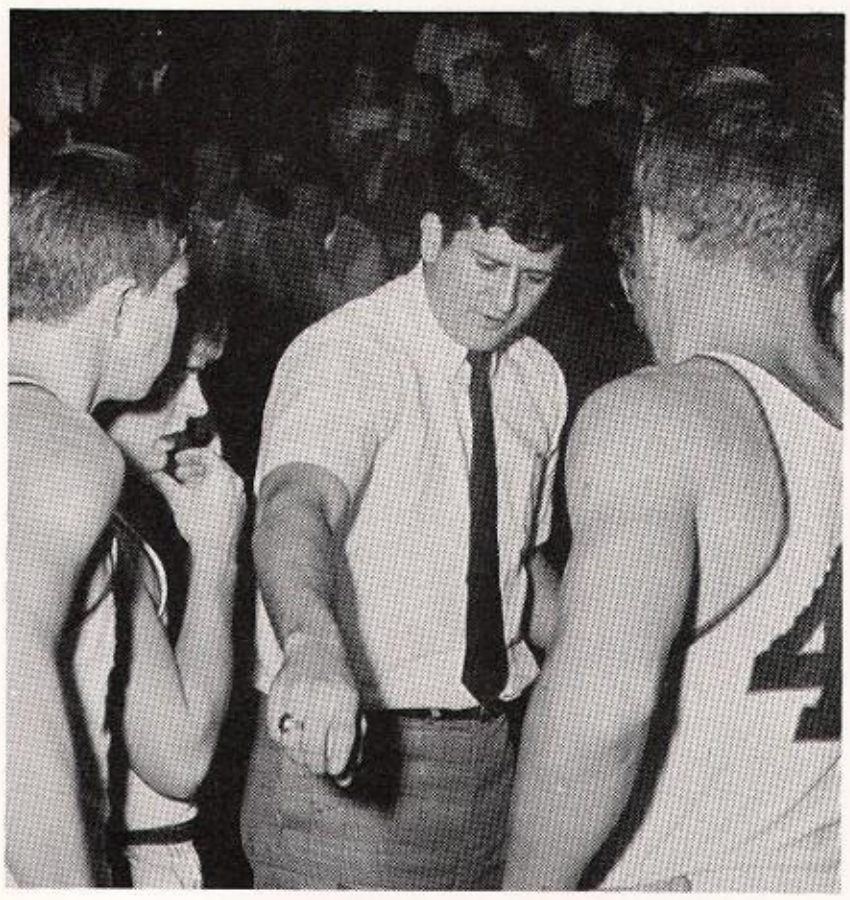

BASKETBALL SCOREBOARD

Opponent	We	They
Southeastern	63	61
Lapel	67	87
Eastern	55	52
Frankton	62	52
Sheridan	89	66
Avon	69	53
Pendleton	72	53
Greenfield	74	93
Brebeuf	72	81
Noblesville	75	74
Carmel	70	88
Mount Vernon	66	68
Tipton	59	63
Westfield	78	58
Elwood	82	98
Sharpsville	70	63
Northwestern	61	77
Highland	103	88

to overcome only handicap - lack of height

Rick McCoskey scurries to pass the Blackhawk guard.

Tony Cook grabs the ball in time to keep it inbounds.

To outmaneuver the Blackhawks, Don Morgan switches directions.

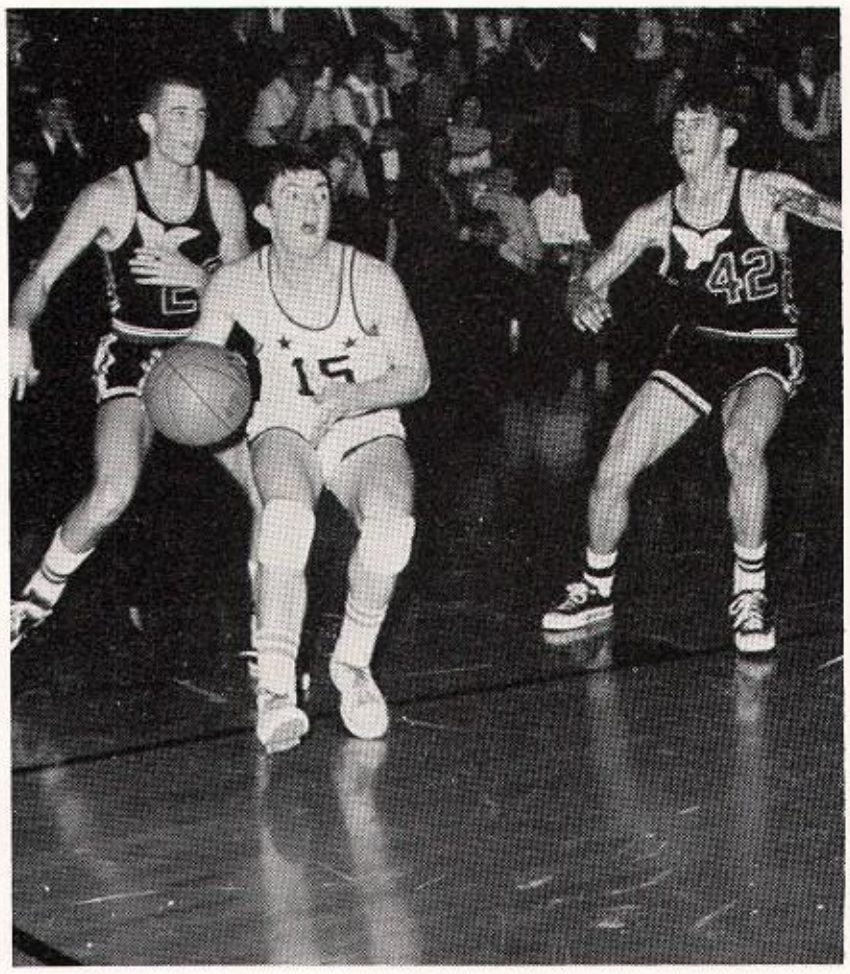

Captain John Shelton has the pleasure of giving a bouquet of roses to newly-elected queen Loralyn Roudebush.

Freshman team, Junior

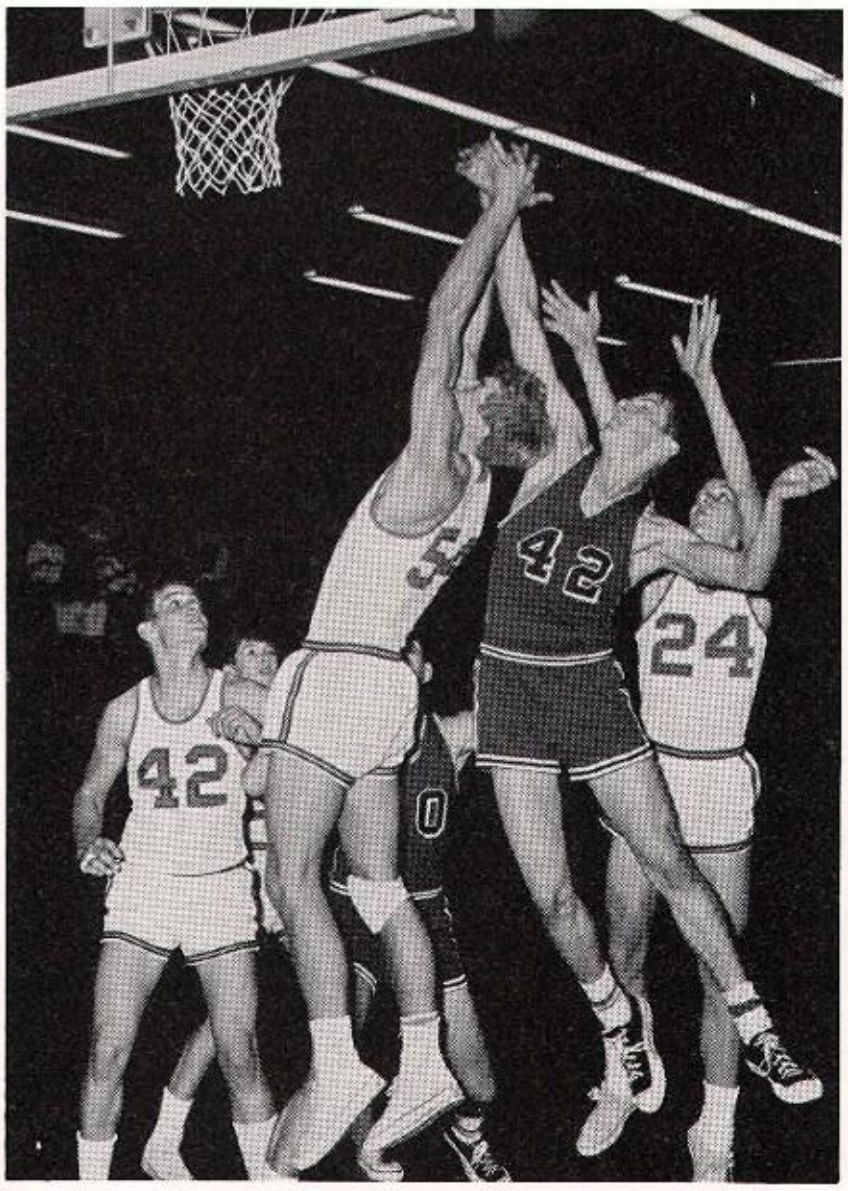

Mike Hiatt battles under the basket for a rebound.

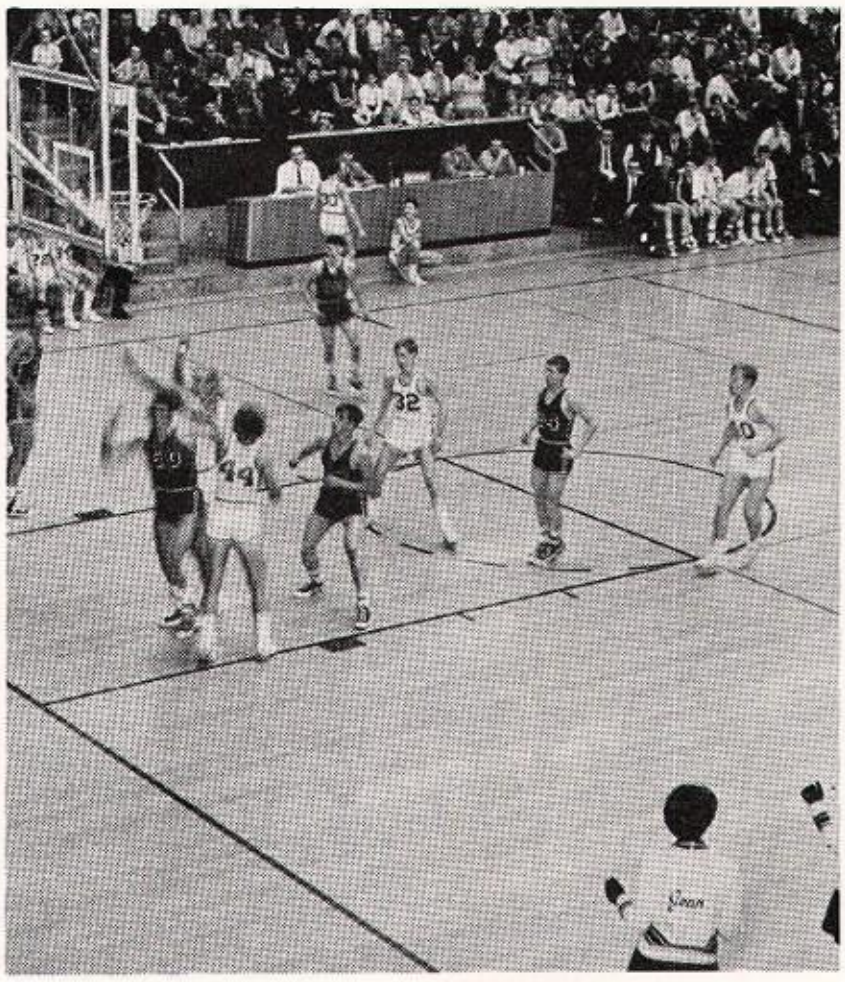

Junior Varsity team wins in preliminary game over Sheridan.

JUNIOR VARSITY BASKETBALL TEAM: John Klepfer, Manager; Mr. Dan Havens, Coach; Gary Jackson, Dale Meyerrose, Kent House, Dale Thomas, Mike Hiatt, Dennis Thompson, Fred Conaway, Jim Daugherty, Don Leach, Jeff Beaver.

varsity gained experience and sportsmanship

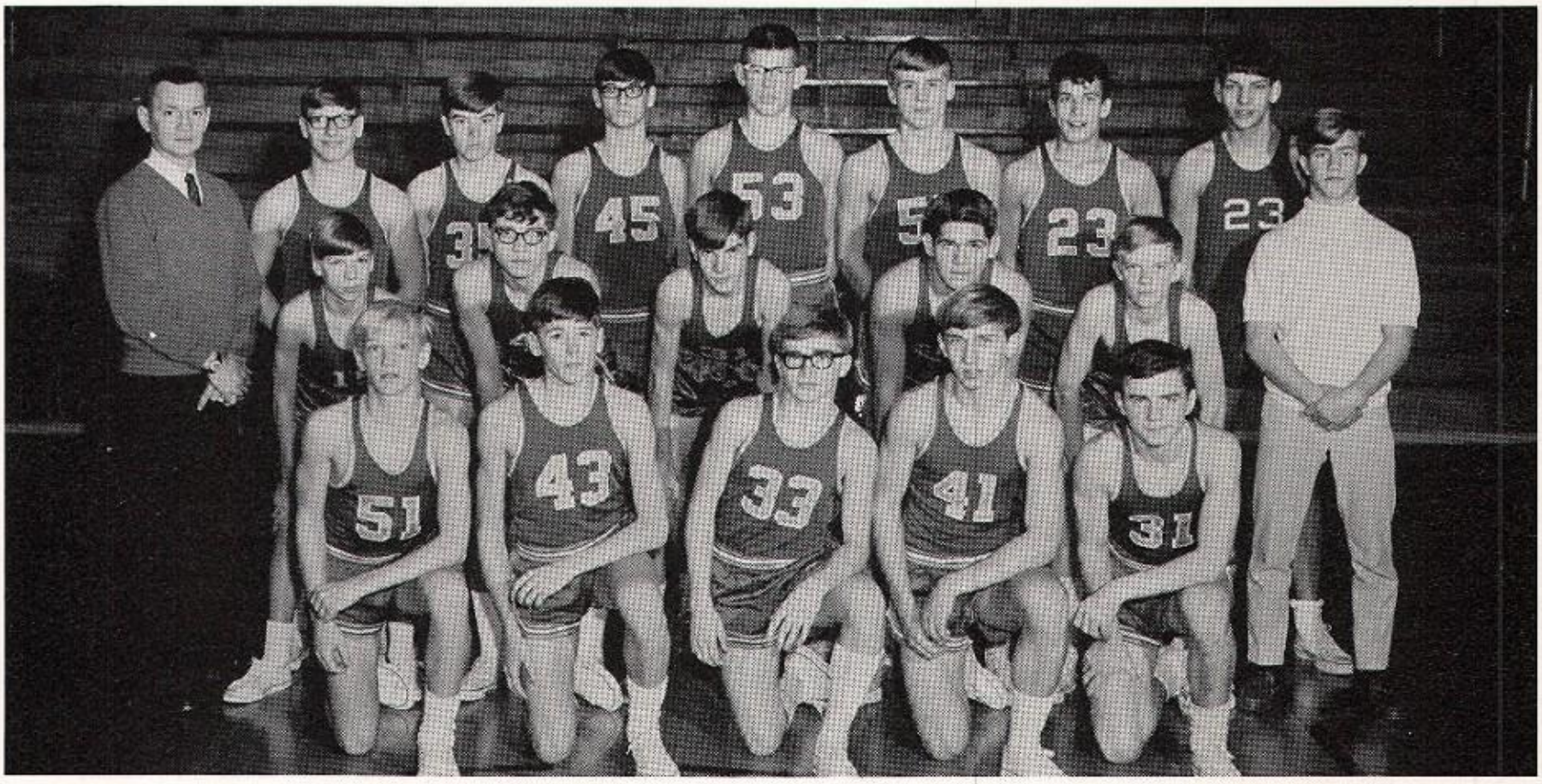

FRESHMAN BASKETBALL TEAM: Row I. Jeff Mosbaugh, Leonard Miller, Basil Baker, Kevin Cruzan, Ted Leach. Row II. Bruce Hilton, Gary Merrill, Gerald Kakasuleff, Jeff Waugh, Wayne Rupe, Butch Benefiel. Row III. Mr. Steve Nyikos, Coach; Dale Hinshaw, Jim Williamson, Bob Cruzan, Mike Moran, Jim Simpson, Hugh Dickson, Mike Warner.

Dave Schildmeier escapes the opponent's press.

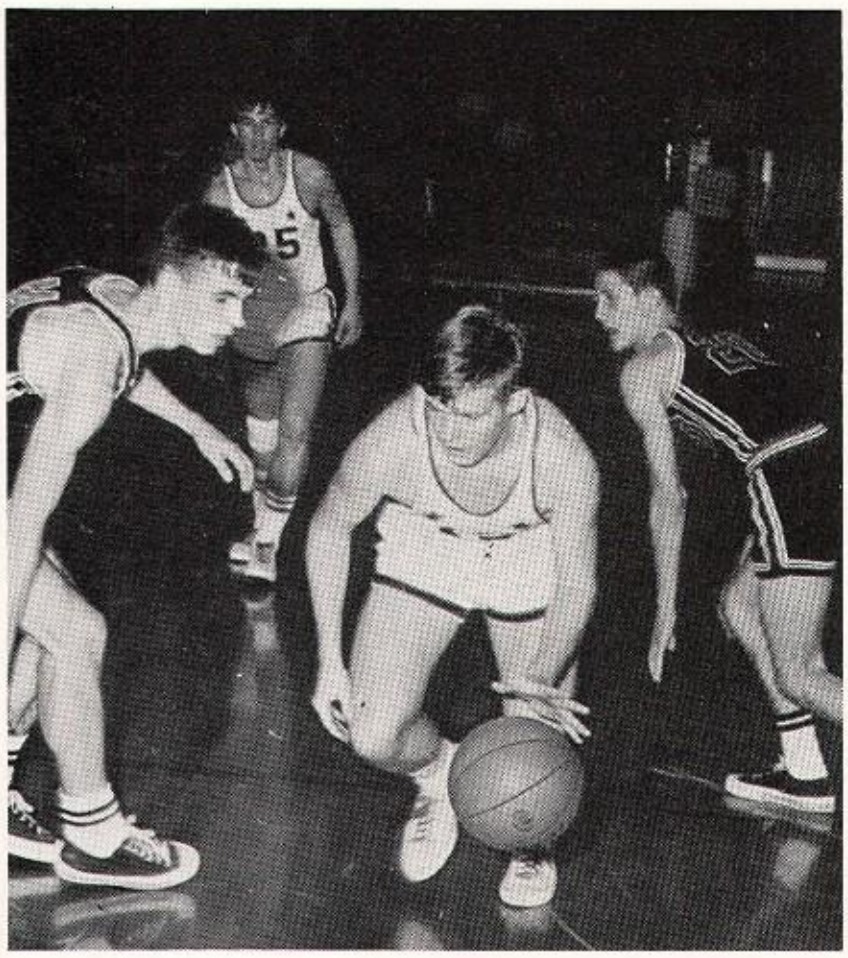

Coach Redenbaugh watches Huskies anxiously from sideline.

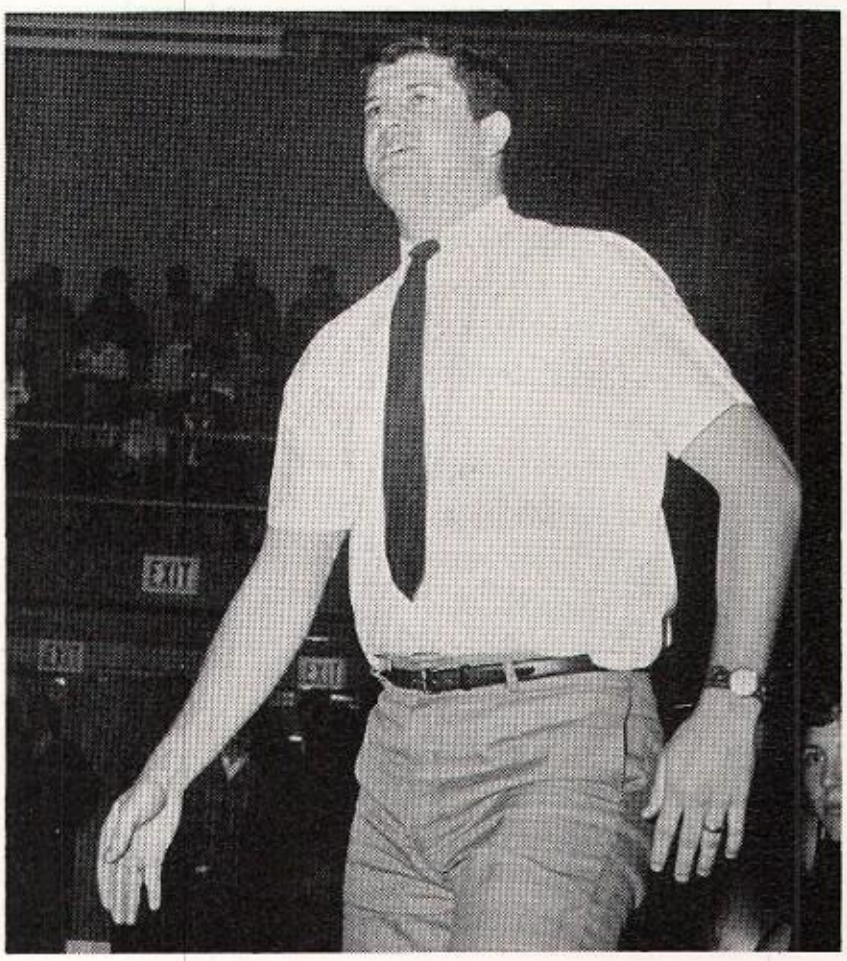

Husky grapplers captured conference crown

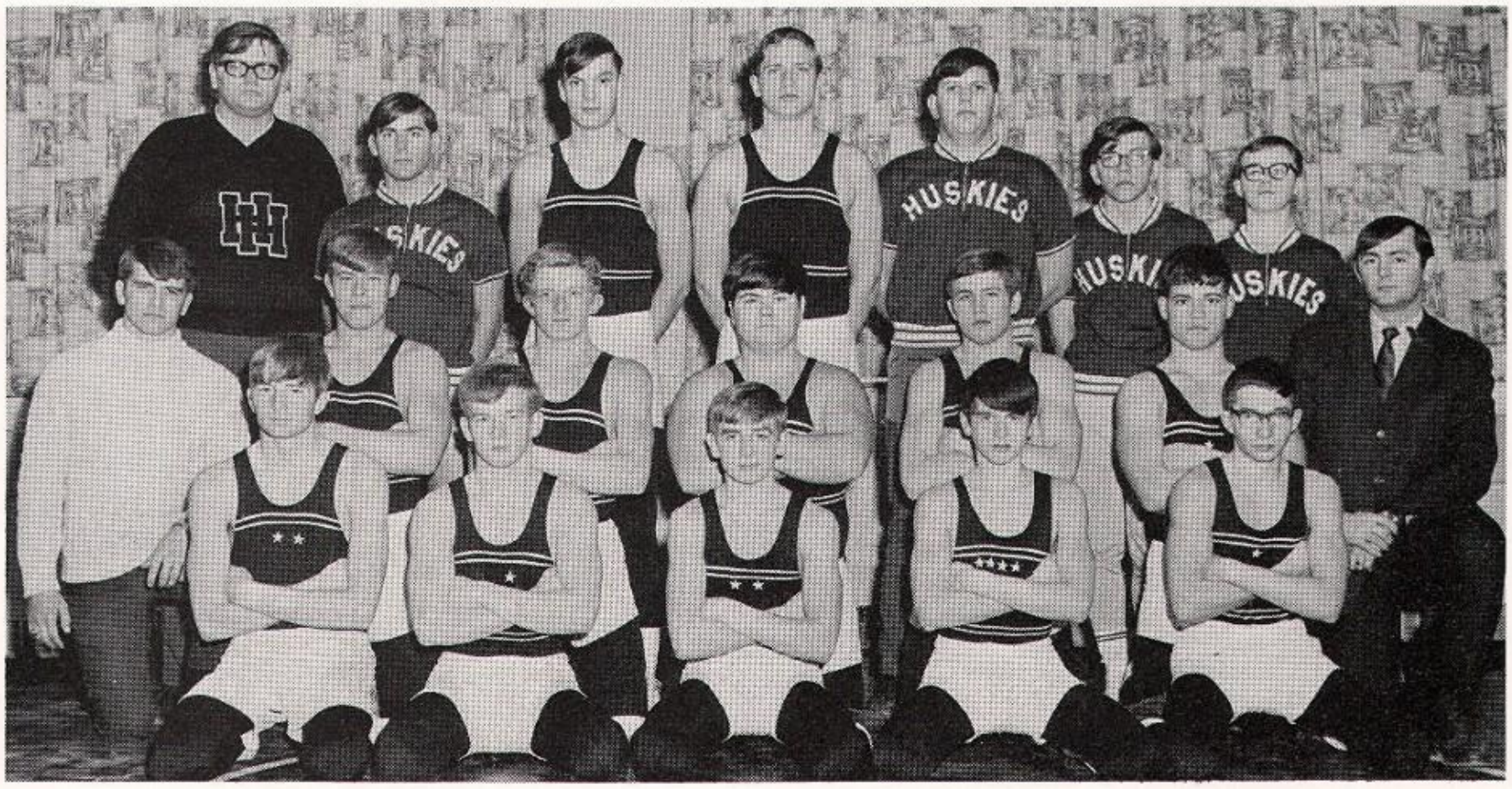

WRESTLING TEAM: Row I. Ken Wylie, Greg Smith, Luckie Carey, Ralph Endicott, Mike Rutledge. Row II. Claude Spurgeon, Tom Anderson, Jim Craig, Lewis Johnson, Tom Henson, Dan Stover, Mr. Jim Plummer, Coach. Row III. Gary Pierce, Denny Ross, Kenny Kakasuleff, Gary McKinney, John Zook, Larry Green, Tom Redd.

Jim Craig tries for reversal on Dan Stover.

MID-CAPITAL CONFERENCE TEAM

Ralph Endicott	95 lbs.	Jim Craig	133 lbs.
Ken Wylie	120 lbs.	Gary McKinney	175 lbs.
Dan Stover	127 lbs.		

Dan Stover, most valuable MCC and Tipton Tourney wrestler.
Mr. Jim Plummer, MCC Wrestling Coach of the Year.

Ralph Endicott rides as Mike Rutledge tries for an escape.

New records resulted from effort in track

1968 TRACK RECORDS

100-yard dash	Eric Waltz	10.2
220-yard dash	Eric Waltz	22.4
440-yard dash	Roger Johnson	54.5
Mile run	Bruce Hartley	4:54
Two-mile run	Bruce Hartley	10:27
Broad jump	Roger Johnson	20'6"

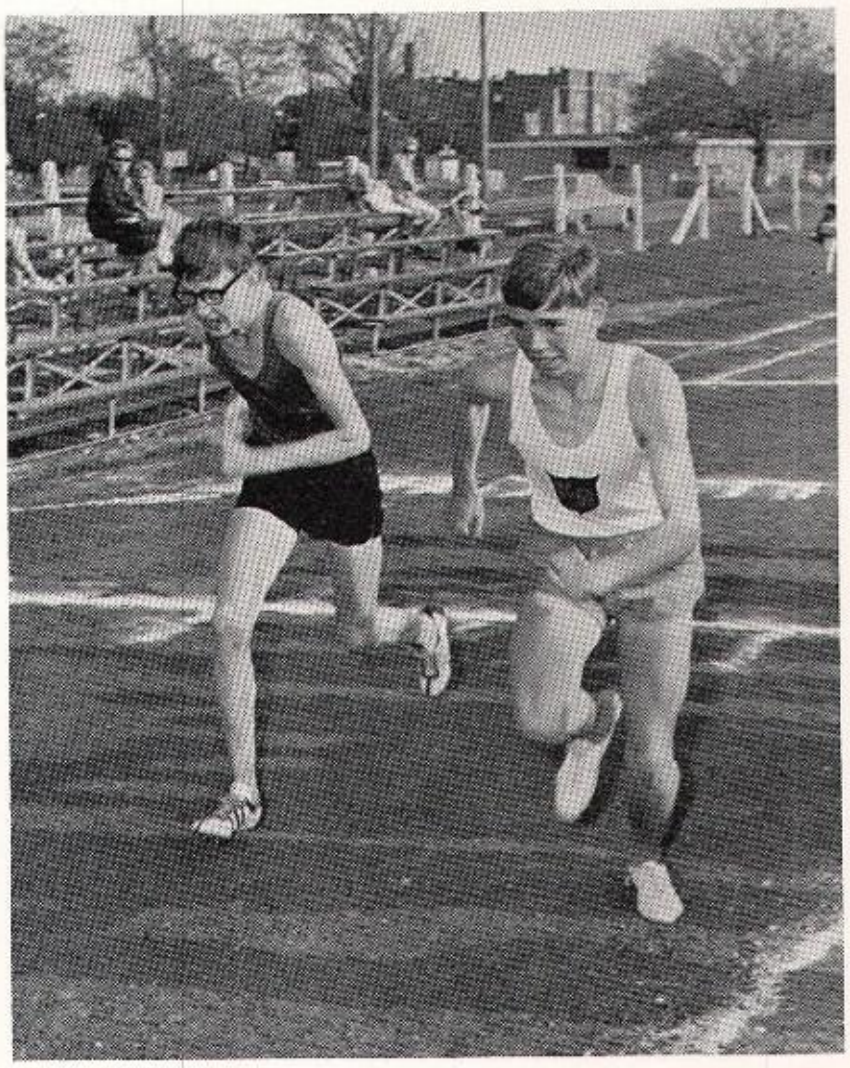

Bruce Hartley wins again.

TRACK TEAM: Row I. Dale Meyerrose, Bruce Hartley, Dave Baitz, Claude Spurgeon, Bill Mendenhall, Steve Clements, Rick Nevitt, Dave Henricks. Row II. Mr. Mike Hanna, Coach; Rick McCoskey, Dan Cain, Eric Waltz, Tony Lackey, Roger Johnson, Fred Conaway, Charlie Lambert, Mr. Dan Seymour, Assistant Coach.

Baseball team had another victorious season

Coach Nyikos gives a last minute pep talk.

1968 SUMMER BASEBALL
SCOREBOARD

Opponent	We	They
Avon	3	0
Highland	1	3
Southeastern	9	3
Westfield	16	1
Sheridan	12	1
Noblesville	8	4
Lapel	2	3
Avon	6	0
Westfield	15	3
Sheridan	7	2
Southeastern	9	4

BASEBALL TEAM: Row I. Tim Thomas, Dave Schildmeier, Don Morgan, Dave Holloway, Donald Starrett, Tom Anderson. Row II. Jim Leonard, Paul Russell, Fred Conaway, Gene Starrett, John Shelton, Tony Cook, Mr. Steve Nyikos, Coach.

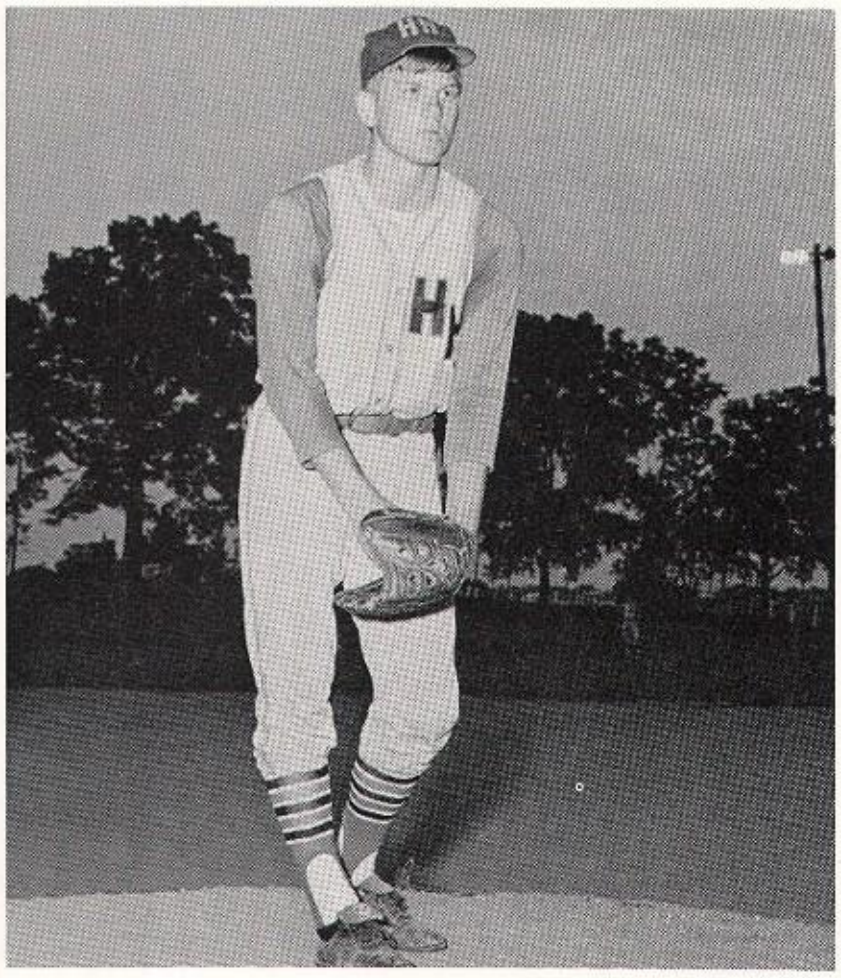

Pitcher Tony Cook concentrates on his next pitch.

Hard-hitting Don Morgan slugs another one.

Husky golf team placed second in Conference

1968 GOLF SCOREBOARD

Opponent	We	They
Taylor	6	4
Eastern Hancock	6	4
Sheridan	8½	1½
Pendleton	0	10
Tipton	2	10
Westfield	10½	1½
Fairmount	10	0
Markleville	8	2
Alexandria	8	2
Southeastern	6	4
Lapel	2	8
Conference	Second place	

GOLF TEAM: Row I. Denny Ross, Jeff Beaver, Gary Jackson. Row II. Rick Eller, Steve Eller, Denny Dial. Coached by Mr. Steve Redenbaugh.

Cross Country Team ran many miles for awards

CROSS COUNTRY TEAM: Row I. Pat Prather, Ted Leach, Jeff Beaver, Basil Baker, Luckie Carey, Row II. Mr. Dan Havens, Coach; Rick McCoskey, Bruce Hartley, David Henricks, Bill Mendenhall, Dave Cottingham, Thurl Cecil.

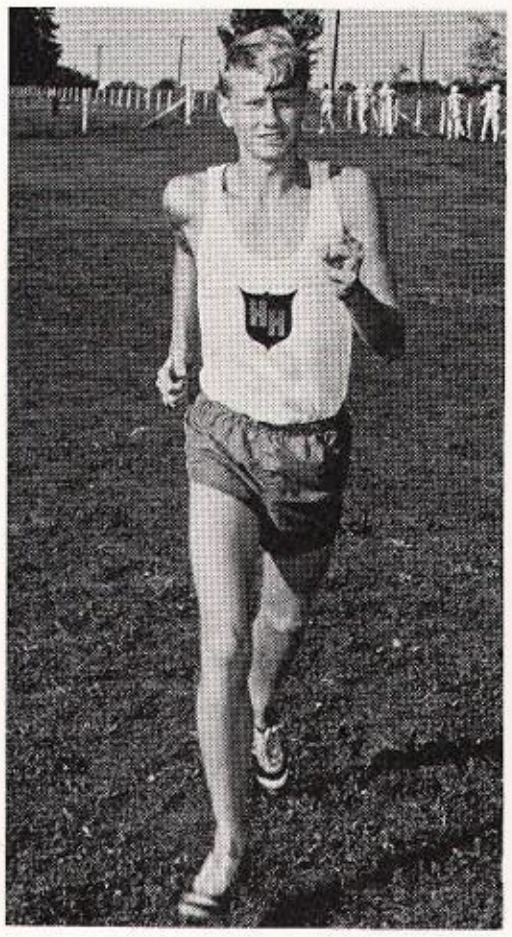

Bill Mendenhall, Most Valuable Runner of Cross Country Team.

CROSS COUNTRY SCOREBOARD

Opponent	We	They
Carmel	28	29
Eastern	33	24
Western	28	29
Alexandria	19	43
Avon	23	34
Noblesville	46	17
New Palestine	34	22
Frankton	28	29
Lapel	39	20
Sheridan	16	47

Mid Capital Conference	3rd place
White River Conference	5th place
Sectional	20th place

Basil Baker, Most Valuable Freshman Runner of White River Conference.

Lettermen earned letters, jackets, trophies

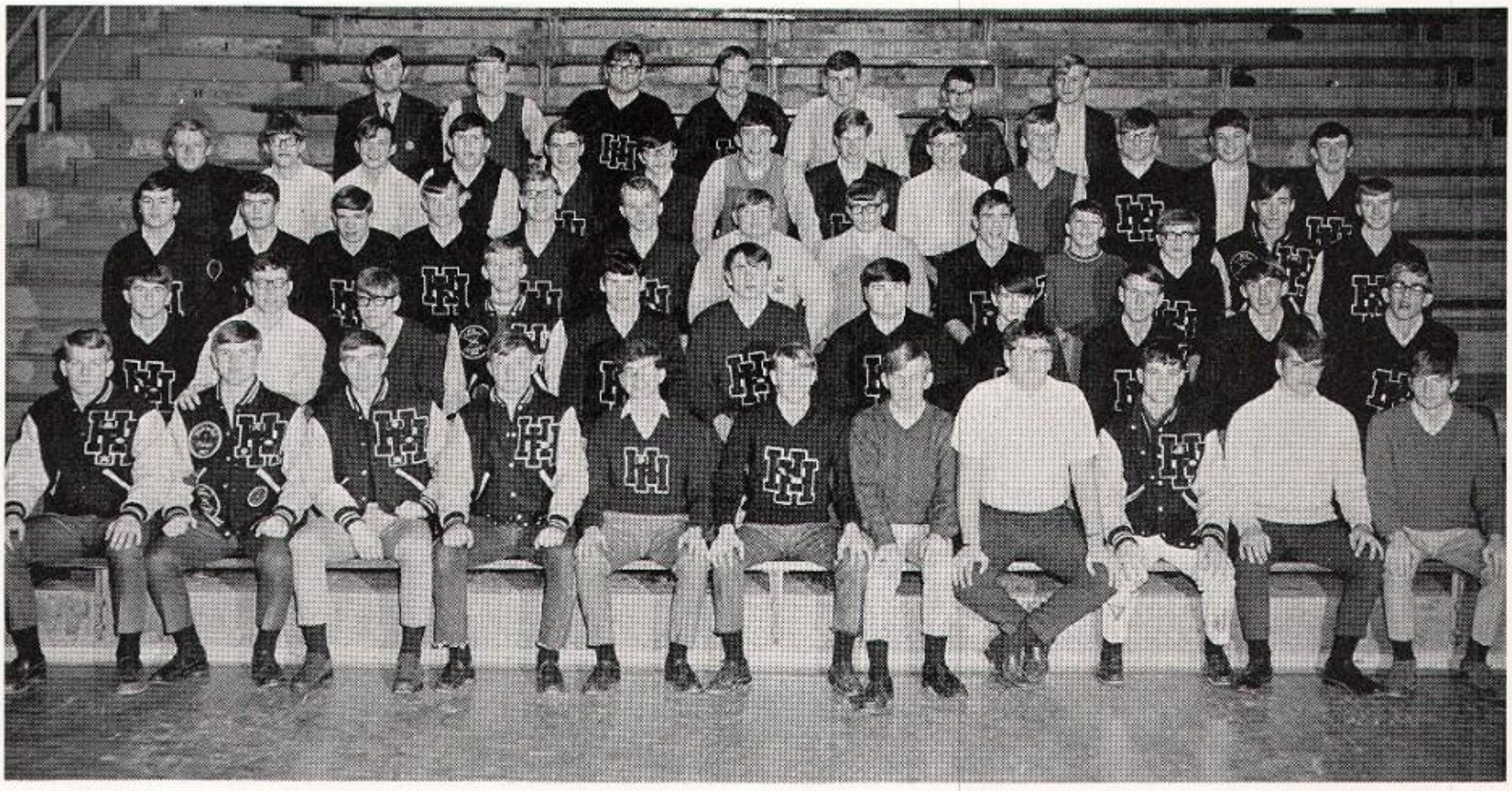

LETTERMEN'S CLUB: Row I. Mike Hilton, President; Tony Cook, Vice-President; John Shelton, Secretary-Treasurer; Steve Legg, Jim Brown, Bill Mendenhall, Joe Louks, Nick Smeltzer, Dan Stover, Claude Spurgeon, Ken Wylie. Row II. Fred Conaway, Tim Thomas, Tom Anderson, Paul Russell, Terry Moore, Gary Roberts, Lewis Johnson, Ralph Endicott, Pat Prather, Stan Irion, Terry Shirk, Sergeant-at-Arms. Row III. Gene Starrett, Dave Holloway, Bruce Hartley, David Baitz, Gary Wisher, Dale Meyerrose, Tom Moran, Steve Eller, Rick Nevitt, Jeff Beaver, Basil Baker, Roger Johnson, Rick McCoskey. Row IV. Jim Craig, John Campbell, Mike Kinder, John Zook, Rick Eller, Buddy Ryan, Dale Thomas, Gary Jackson, Dave Schildmeier, Don Leach, Gary Cook, Thurl Cecil, Don Morgan. Row V. Mr. Jim Plummer, Sponsor; Jim Leonard, Gary Pierce, Gary McKinney, Terry Brown, Mike Rutledge, David Carey.

Coach Steve Nyikos presents Mike Hilton with the football Star Defense Award.

Tony Cook accepts the Leading Ground Gainer Award from football coach, Mr. Jim Plummer.

Cheerleaders led students in spirited year

VARSITY CHEERLEADERS: Kathy Barrickman, Gerry Mitchell, Connie Hersberger, Loralyn Roudebush, Marianna Haddock.

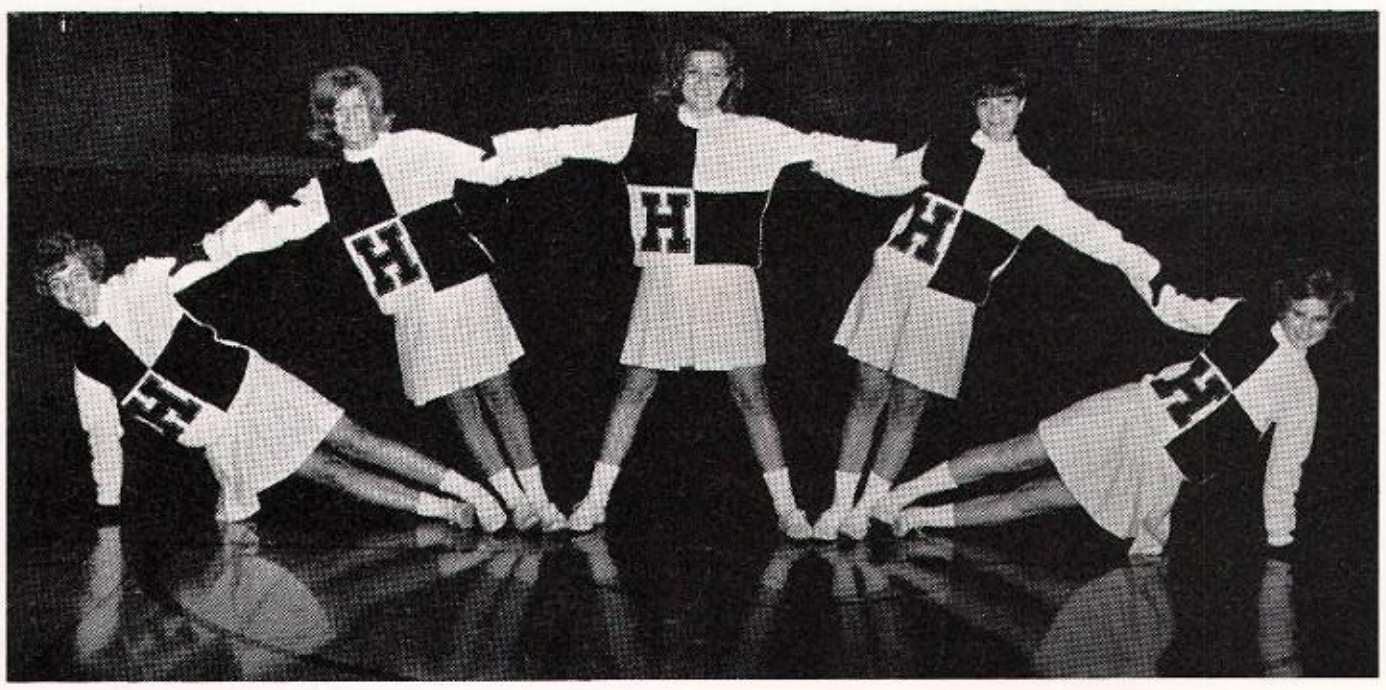

JUNIOR VARSITY CHEERLEADERS: Bonnie Newby, Randy Benefiel, Cathy Achenbach, Colleen Lewis, Diana Cook.

FRESHMAN CHEERLEADERS: Debbie Book, Lou Ann Thomas, Nancy Sutton, Debbie Cook, Sandy Spencer.

Advertising . . .
reflections of generosity

GENE COTTINGHAM

Chevrolet & Oldsmobile, Inc.

311 East Jefferson
Tipton, Indiana
675-2143

B & C MOTOR SERVICE

Motor Rebuilding And
Wholesale Auto Parts

Phone 532-2735
Cicero

SLIM'S GARAGE

Phone 292-2274
Atlanta

PENNEY'S

Always First Quality

40 North Ninth Street
Noblesville
773-3481

CLIFFORD'S

SHELL

SERVICE

Arcadia
984-3315

CHAR-MEL INTERIORS

DRAPERIES—UPHOLSTERY—CARPET

Mr. & Mrs. Charles Apple
Phone 984-3215
Arcadia, Indiana

CLARK'S

Candies
Dry Goods
School Supplies
Arcadia

"Always First With The Latest"

FALVEY'S

The Quality Store
For Men and Boys

Tipton Elwood

PALMER'S
GROCERY AND HARDWARE

Norge Appliances
Omega, Indiana
Elwood 552-6056

ROGERS
FEED
MILL

Aroma Indiana

SPIDEL CAMPER SALES

Dreamer—Huntsman—Phoenix
Pick-Up Coaches & Trailers
¼ Mile Southwest of Atlanta
R.R. #2 Phone 292-2311

SEELY

Plumbing Heating

Electricity

Hubert Seely, Proprietor
Cicero, Indiana

EVANS-GODBY-TROUT

Funeral Home
54 South Tenth Street
Noblesville, Indiana

CHARLEY'S FURNITURE

New & Used
We Buy, Sell, & Trade

Cicero, Indiana
Phone LE2-4224

Complete Auction Service

H & K TRUCK STOP

Good Food
Reasonable Prices

Farm Gas and Fuel Oils
Delivered

Phone Perkinsville 734-9135

THROGMARTIN AUTO SALES

Quality Used Cars & New GMC Trucks

Sonny Burden
Don Dennis

704 West Jefferson
Tipton, Indiana

Phone 675-2720

REYNOLDS FARM EQUIPMENT INC.

Fishers, Indiana — 849-0810
104 Hartman Road, Anderson—649-1226
199 N. Ninth St., Noblesville—773-3717

We Congratulated Your Parents
We'll Congratulate Your Children
We Congratulate You . . . . . .
"Graduating Seniors of '69"

THE LEDGER

Noblesville

RIVERVIEW PHARMACY, INC.

"Across From The Hospital"
Free Delivery
Noblesville, Indiana

TIPTON CLEANERS

2-Hour Service
Men's & Women's Alterations

Laundry Service
Free Pick-up & Delivery

237 East Jefferson
675-4854

RUPPERT FURNITURE STORE

978 Conner Street — 773-2882
Noblesville, Indiana

Louella Ruppert Joe Ruppert
Richard Ruppert

Quality & Price In Furniture
And Carpeting

DAHLKE STANDARD SERVICE

Pick-Up & Delivery — Road Service
Noblesville 773-9900

Best Wishes
to the
CLASS OF 1969

A Friend

CORKY'S BEAUTY SALON

Cicero

For Complete Beauty Care

Owner, Corky Inman
532-5405

The Taste That Beats
The Others Cold

PEPSI-COLA
BOTTLING COMPANY

Anderson, Indiana

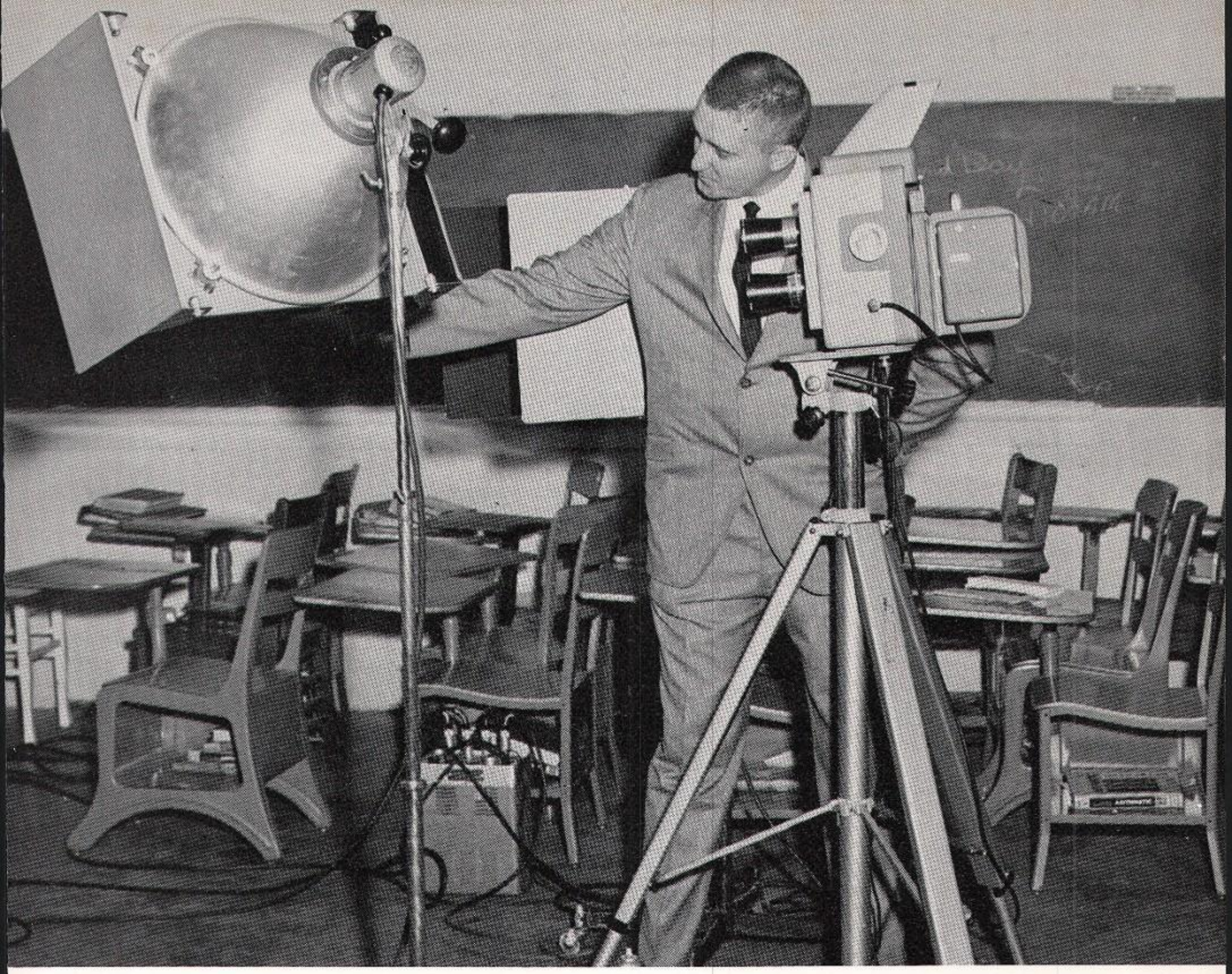

TOWER STUDIO

Portraits With Personality

6016 East Washington
Indianapolis, Indiana

Edward Bowers

Phone 356-0915

SHAFFER-HARTLEY FUNERAL HOME

The Home of Personal and Understanding Service

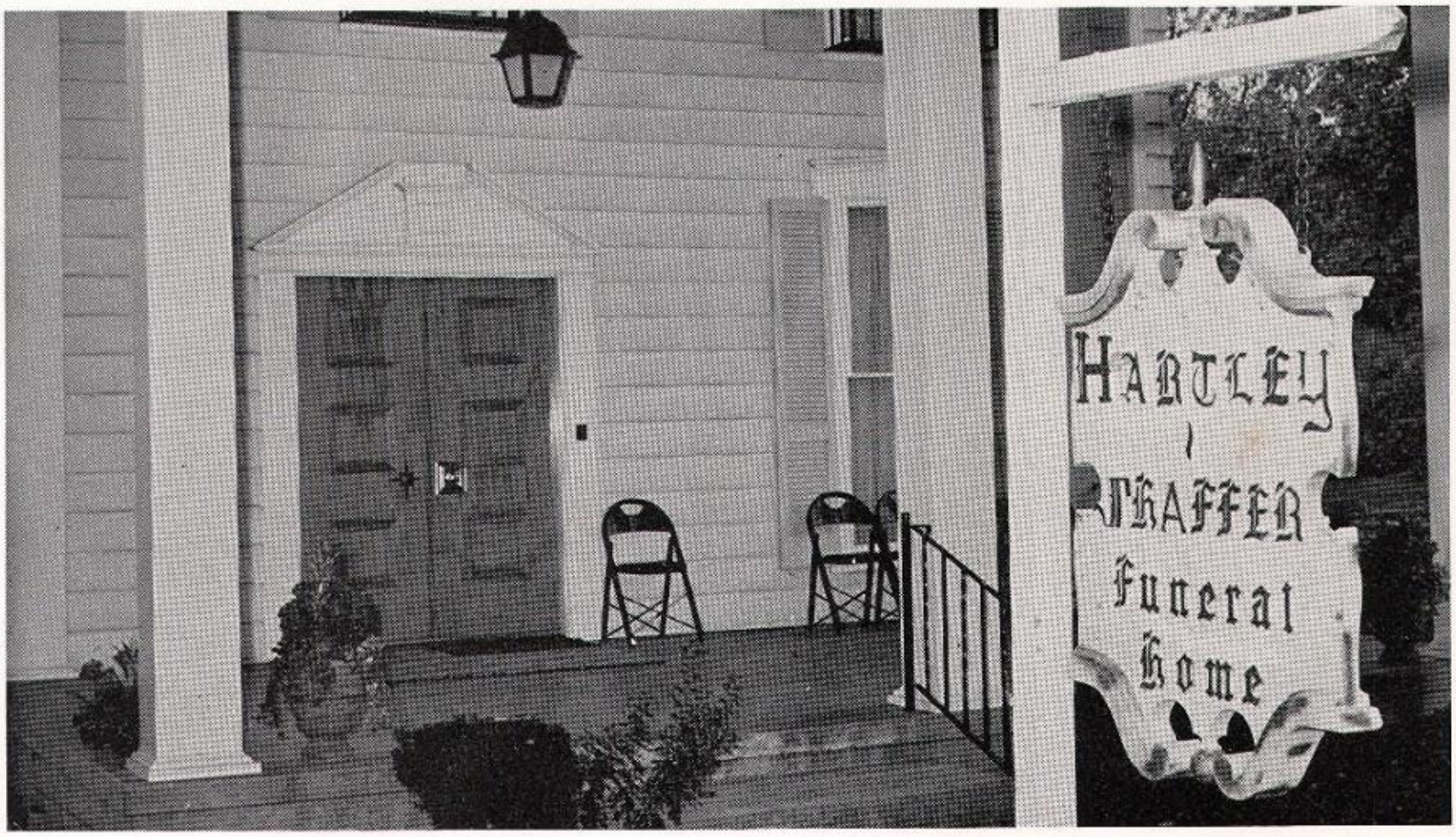

24-Hour Ambulance Service, Oxygen Equipped
Member I.F.D.A. & N.F.D.A.
984-2355 984-2685 Arcadia

HARTLEY

FURNITURE

Furniture—Flooring—Gifts
Complete
Household Furnishings
Arcadia
984-4125

Congratultions To
The Class Of 1969
From

BOB'S AUTO PARTS

Tipton & Elwood

PORTER-FENTER

TIRE & APPLIANCE

Goodyear Tires—General Electric Appliances
Zenith—Admiral—Sylvania
Color TV's

Tenth And Conner Noblesville
773-3420

Best Wishes To
The Senior Class

JOHN RAYLE

STANDARD SERVICE

State Road 19
Cicero, Indiana

Compliments of

COWAN & CUSICK

HARDWARE

Cicero

ARMSTRONG'S

Fashioned-To-Fit Footwear

74 North Ninth Street
Noblesville, Indiana
Phone 773-4772

EARL G. RHODES, JEWELER

Diamonds—Watches—Gifts

Tipton, Indiana

DON ROSS MOTOR SALES, INC.

Ford—Lincoln—Mercury

State Road 28 East
Tipton 675-7434

Complete Parts & Service

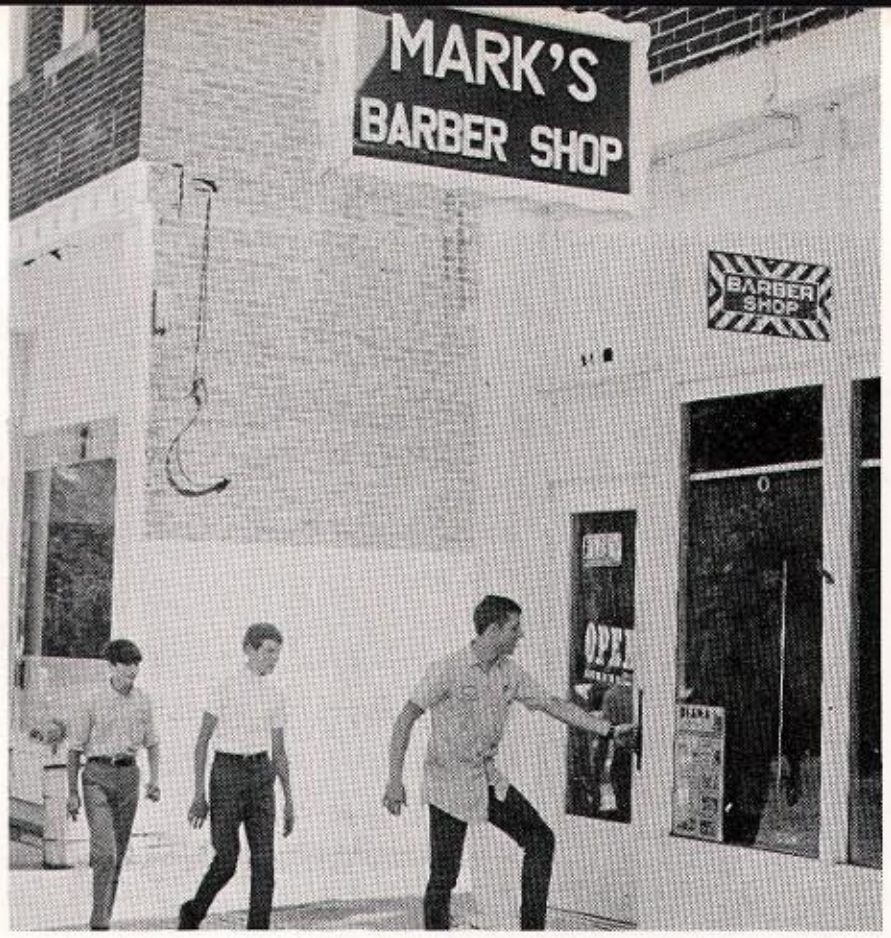

MARK'S BARBER SHOP

Tuesday-Friday 8-5:30
Saturday 8-5:00
Closed On Monday
Arcadia—984-3625

FARMER'S MUTUAL INSURANCE COMPANY

Court House

Tipton Indiana
675-4926

Compliments
From

BAUCHERT'S JEWELRY

30 South Ninth Street
Noblesville

CLYDE OVERDORF MOTORS, INC.

Chrysler—Plymouth—Valiant
Dodge Cars And Trucks
Sales And Service

Tipton State Road 28 East
Phone 675-7426

DON HINDS FORD, INC.

Ford Cars And Trucks

Noblesville, Indiana

BO-MAR SHOES

871 Conner Street
Noblesville

Best Wishes To
The Class Of '69

REPP FLOWER SHOP

Noblesville

Indiana

773-2650

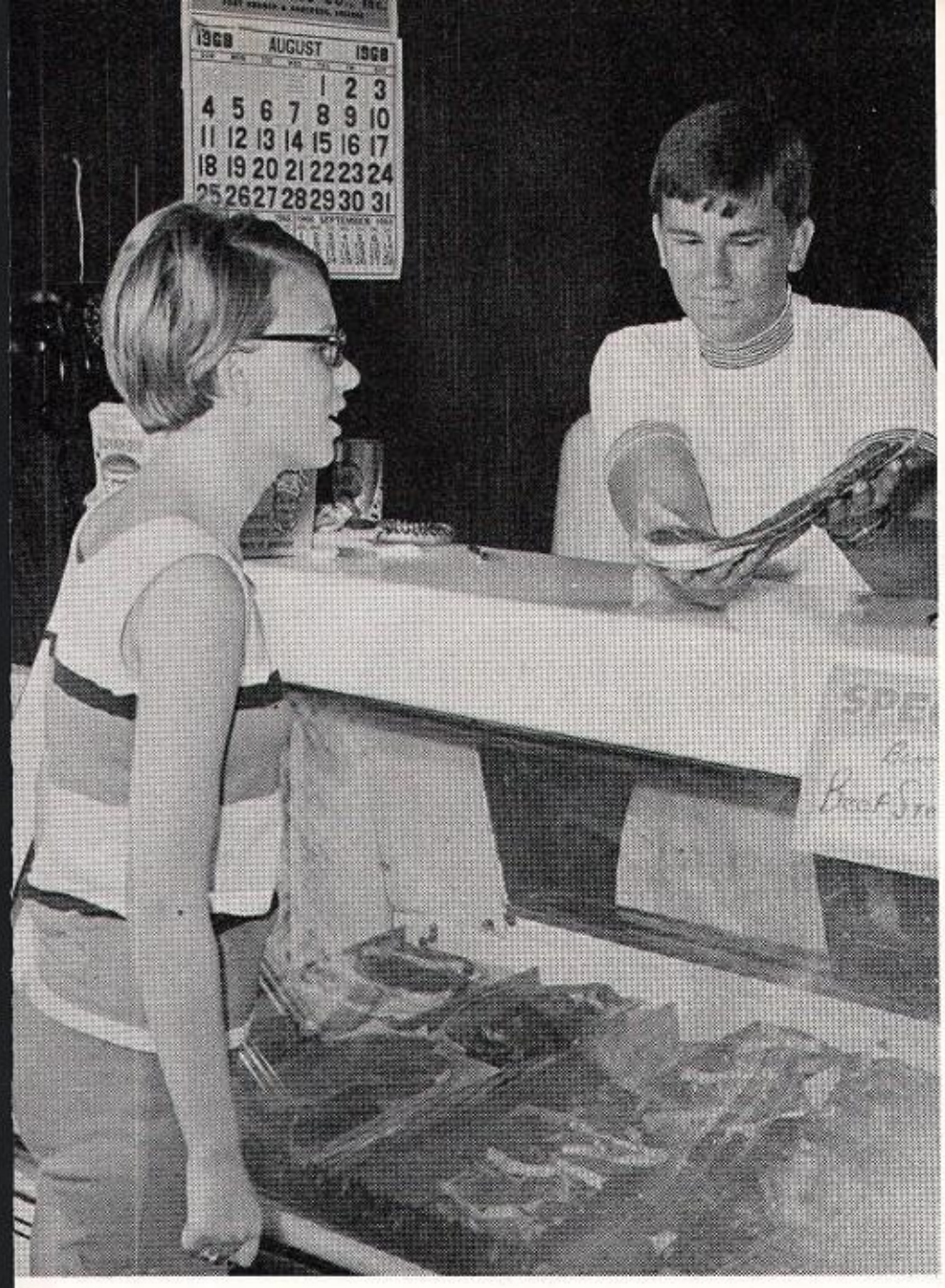

Serving Your Communities

THE FOOD MARTS

Arcadia - Cicero

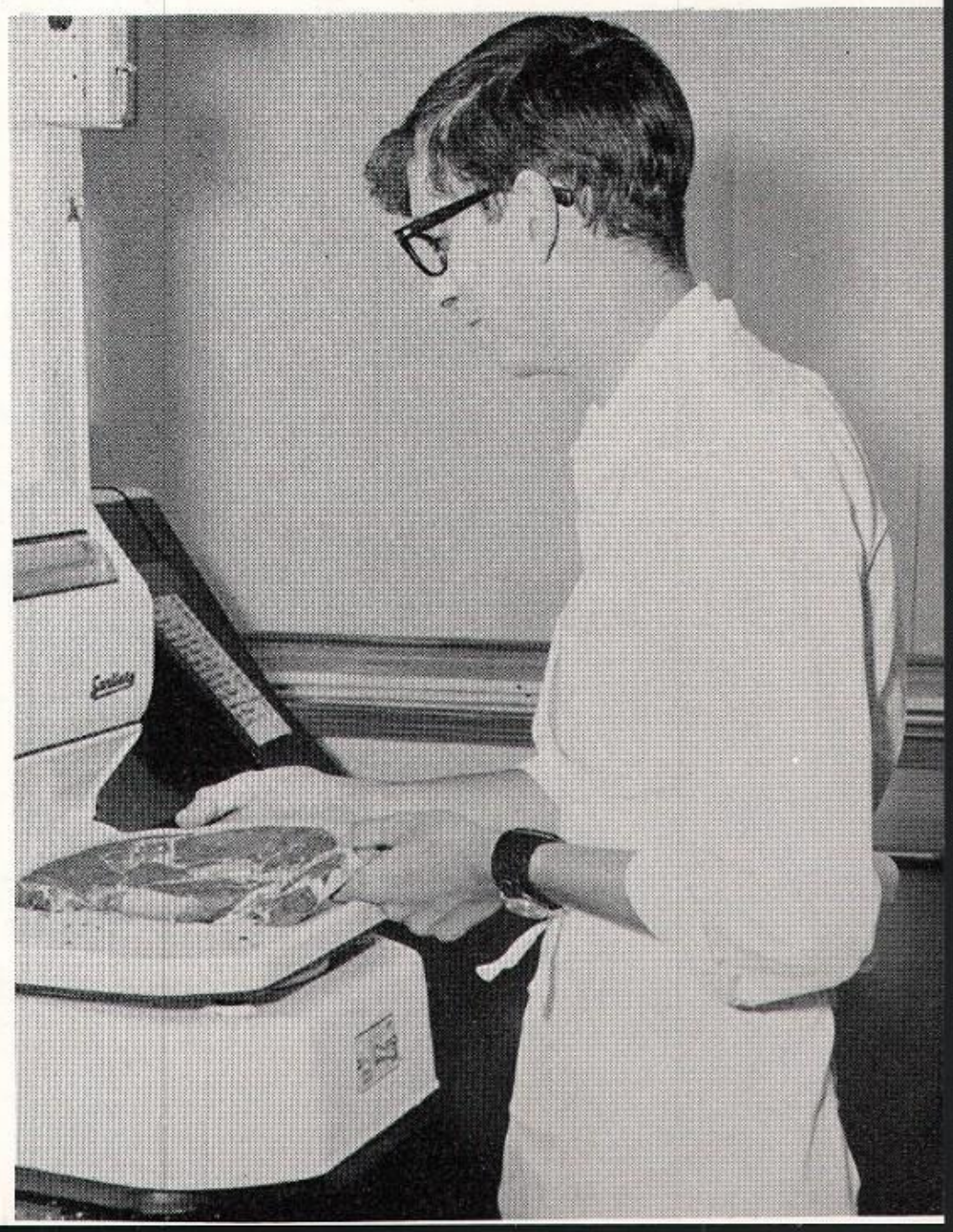

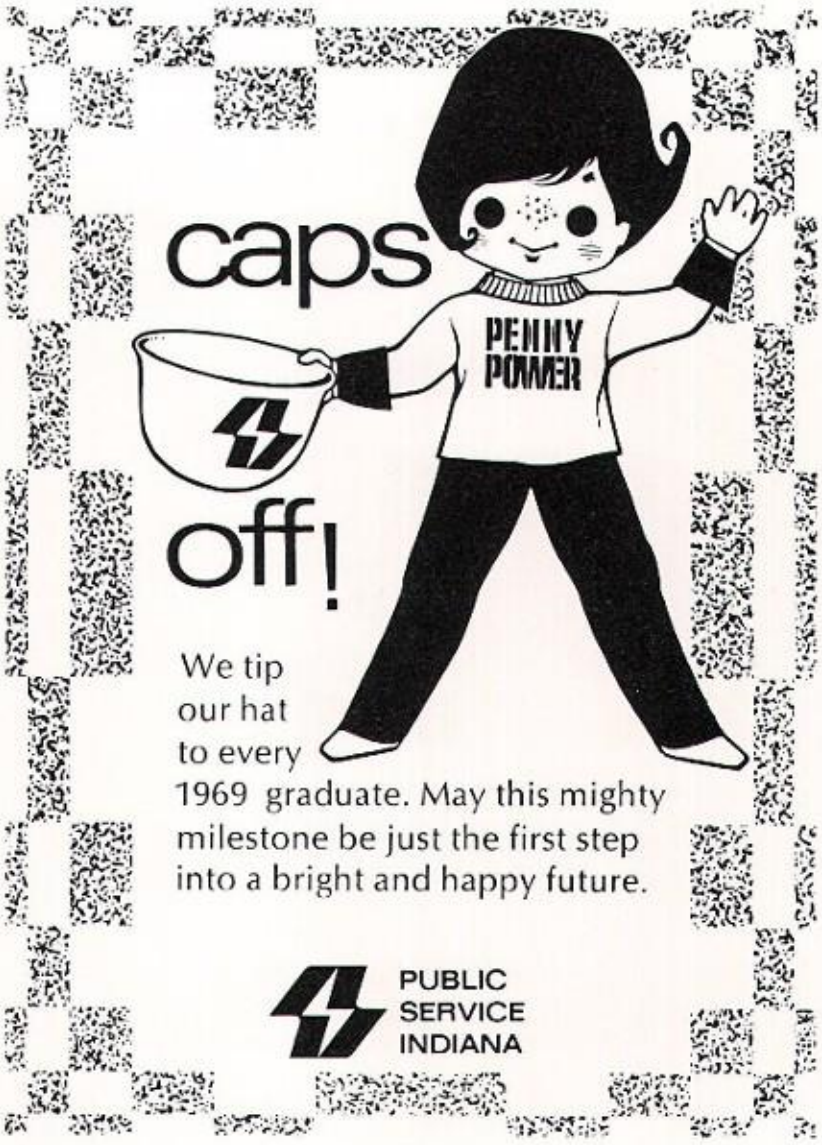

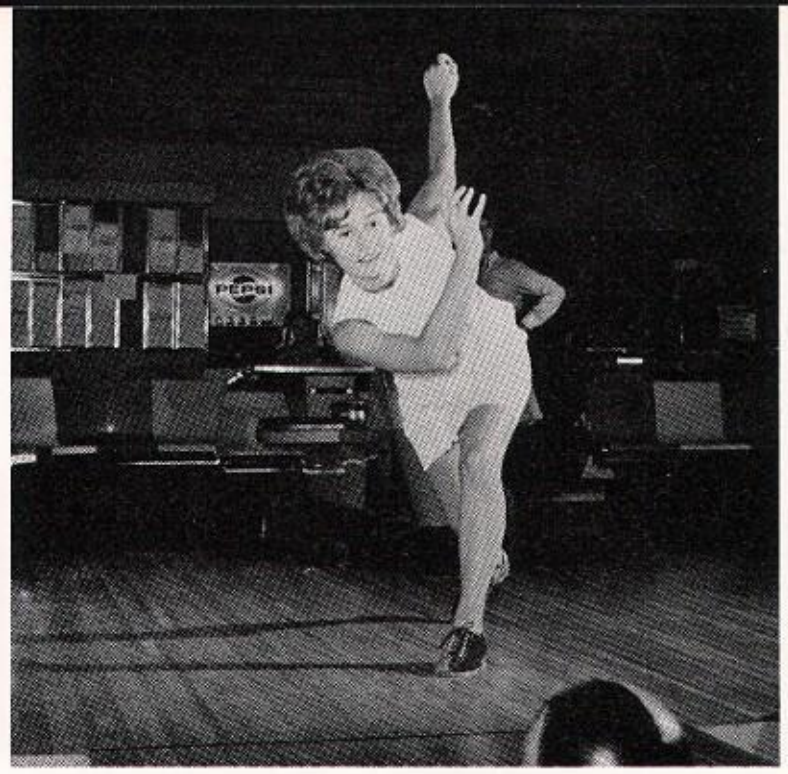

COOPER'S STARDUST BOWL

Bowling & Billiards
From 8 To 80
Put Fun In Your Life
Go Bowling
Noblesville, Indiana

Best Wishes
From
ZIEGLER'S
CAFETERIA
Tipton, Indiana

DAIRY
QUEEN
Noblesville

Eat Dairy Queen Ice Cream
It Has That Delicious
Country-Fresh Flavor

Frozen
Just Seconds
Before You Eat It
Genuine
DAIRY
QUEEN

Congratulations
ZECKEL'S
Men's and Boys' Clothing
Noblesville
773-2182

J. R. RAMSAY
PRINTING CO.
Printing
Office Furniture
Supplies
Equipment
136 East Jefferson Street
Tipton 675-4569

HAMILTON COUNTY
Home of thousands of good, kind,
nice, considerate, friendly
people—and a few old soreheads!
We're proud to be here

"BARGIN" BOB

Atlanta

CONGRATULATIONS TO THE CLASS OF '69
We are proud to have
two outstanding students
from Hamilton Heights
on our staff.

Pam Spurgeon
Copy Setting

Larry DeMoss
Sports Editor

TRI TOWN TOPICS

Published By
R & R PRINT SHOP

CUSICK & WENGER

FUNERAL DIRECTORS

532-3215

Cicero, Indiana

Short-Wave Radio and Oxygen Equipped Ambulances

DON HOPE

The Community of Opportunities
Biggest Utility Room
HOPE'S G.E. LAUNDERETTE

40 Years Plus Of Background
in the "Community of Opportunity"
Lists More, Shows More, Sells More
HOPE REALTY

Arcadia

FOX BUICK-PONTIAC, INC.

123 South Independence St.
Tipton, Indiana
Phone 675-7447

PAUL & CHUCK BRADSHAW

Tire Service
Noblesville
Indiana

HOWARD MOTOR SALES

Howard Sowers, Owner
The Best In New And Used Cars
Phones 773-1430 And 773-1431
1367 South Tenth
Noblesville, Indiana

Your Friendly Bank

FARMERS LOAN AND TRUST COMPANY

Tipton, Indiana 675-2172

PENNEY'S

Always First Quality
Tipton

ZEHNER'S SHOES

SHOES FOR THE ENTIRE FAMILY
49 YEARS IN TIPTON

Congratulations to

The Class of 1969
From the

STEEL PARTS CORP.

SUBSIDIARY OF
INSILCO CORP.
Tipton, Indiana

10th STREET GROCERY

Open 7 Days A Week
8 A.M. TO 10 P.M.
Noblesville

ORIN W. WILES

INSURANCE

REAL ESTATE

Arcadia

PIONEER®

BRAND

SEED CORN and SORGHUM

Pioneer Corn Company, Inc.

Tipton, Indiana

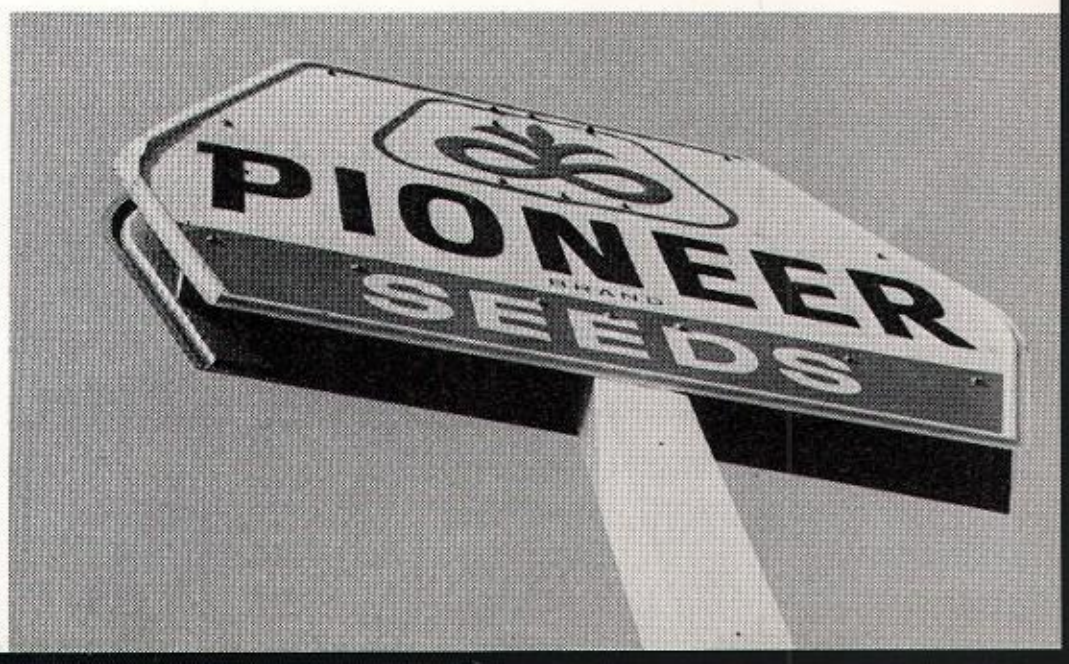

KENLEY'S SUPERMARKET

IT'S A PLEASURE TO SERVE YOU

NOBLESVILLE, INDIANA

HINKLE TV SERVICE

SALES—SERVICE—RENTALS

128 North Main Street, Tipton

675-6031

Best Wishes

S & K JEWELERS

Registered Keepsake Diamond

Ring Dealer

South Side of Square — Noblesville

WESTERN AUTO ASSOCIATE STORE

Noblesville

Indiana

RICH'S WHITE FLASH

GROCERIES & GAS

Super Deals on Tires

Cicero

532-9195

PAUL GOEKE, INC.

DODGE, CHRYSLER, & PLYMOUTH

773-4447

Noblesville

FALVEY'S STORE FOR MEN & BOYS

68 North Ninth Street

Noblesville, Indiana

TIPTON DAILY TRIBUNE

TIPTON COUNTY'S ONLY
DAILY NEWSPAPER

We Also Do Job Printing

675-2115 Tipton, Indiana

YOUNG PACKING CO.

NOBLESVILLE FROZEN FOODS

Congratulations,
SENIORS
From

TRINITY UNITED
METHODIST
YOUTH FELLOWSHIP

Compliments of

UPTOWN CAFE

Noblesville, Indiana

CICERO STOPPING CENTER

Where The Quality Meets The Price
JO'S DINNER BELL CAFETERIA
BOB'S AUTO SALES
24-HOUR CAR WASH

Robert Pryor Cicero, Indiana—on the banks of
Phone LE 2-3905 beautiful Morse Lake

A.B.C. GRAIN CORPORATION

ARCADIA • ATLANTA • CICERO
FRIENDLY ELEVATOR SERVICE
CONGRATULATIONS
AND
GOOD LUCK
TO MEMBERS OF THE
CLASS OF 1969

If It's Electric
See Us

EARL'S ELECTRIC

984-3125
Arcadia, Indiana

HONEYCHURCH INSURANCE AGENCY

Walt Honeychurch—Dee Honeychurch
Norm Kennedy

Service As Near As Your Phone

112 West Jefferson Street
Call 675-7456 — Tipton

KIRK'S HARDWARE CO.

North Side of Square

Hamilton County's Most
Complete Hardware

Noblesville, Indiana

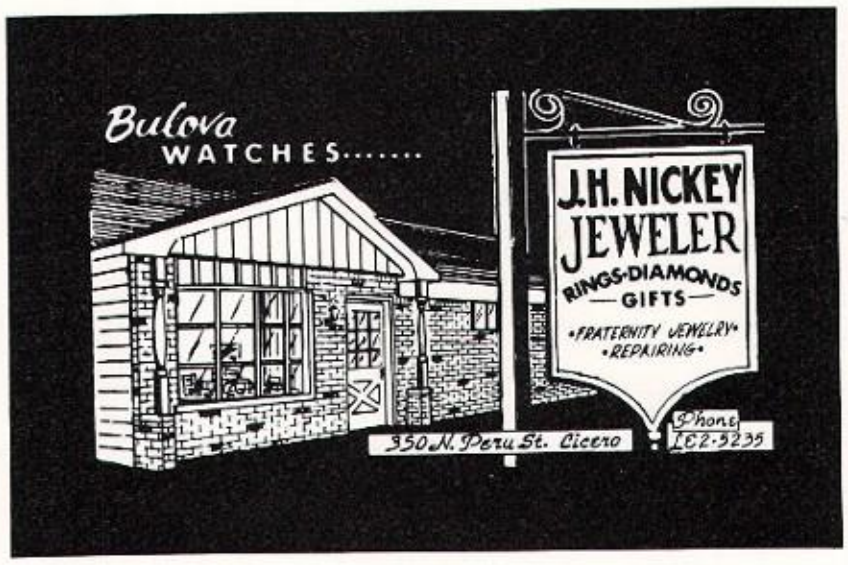

W. HARE & SON, INC.

NOBLESVILLE
INDIANA

CHEVROLET

Congratulations
Class of '69

CITIZENS NATIONAL BANK

Tipton Indiana

THE AMERICAN NATIONAL BANK

Now 4 Locations
to Serve You Better
Noblesville and Carmel
Indiana

FLOWERS BY JIM

Tipton
Indiana

PAYNE'S PHARMACY

Service For The Sick
532-3555
Cicero

Congratulations to
the Class of 1969

RENE'S BEAUTY SHOP

&

SAM'S CLIP JOINT

Cicero

Congratulations to the
Seniors of '69

TOWN & COUNTRY GAS

Parm Weedman
Durbin

MISTER ED'S

933 Conner
Noblesville, Indiana

Complete Ladies' Apparel
We Cater to High School Students

CRIB FILLER

H. B. Nightenhelser
R.R. 1 Cicero
984-4379

ROSS and DOGGETT BODY SHOP

325 East Adams
Tipton
675-6120

G. C. MURPHY CO.

The Complete Variety Store
Downtown Noblesville

Congratulations To The
Seniors of '69

BECK'S SUPERIOR HYBRIDS

Francis R. Beck
Lawrence C. Beck
R.R. 2 Box 125
Atlanta, Indiana

GRAN' PA'S POPCORN & CANDY STORE

398 North Tenth Street
State Road 37A
Noblesville, Indiana

Fine Homemade Candies

ADAMSON INSURANCE AGENCY

99 West Jackson Street
Cicero, Indiana
Area 317 532-2715
Eldon Adamson

Frigidaire Appliances

V. V. LEAMING

Phone 984-3455
Arcadia, Indiana

LEATHERMAN & MORRIS FUNERAL HOME

Tipton, Indiana
675-7449

WAINWRIGHT BANK AND TRUST CO.

"THE FRIENDLY BANK"
Noblesville—Fishers
MEMBER
FDIC

MARY ELLEN'S HARVEST ROOM

FINE FOOD
HOURS 6:30 A.M.—8:30 P.M.
984-9165
Arcadia

TIPTON LUMBER CO., INC.

"WE CARE ABOUT A CUSTOMER"

Phone 675-4882
Tipton, Indiana

Compliments of the

NANCY LEE SMART SHOP

North Side of Square
Noblesville

PINNELL-DULIN

LUMBER COMPANY INCORPORATED

801 Clinton
Phone 773-1100
Noblesville, Indiana

TIPTON VETERINARY CLINIC

Tipton
Indiana

E AND M AUTO PARTS

56 South Sixth Street
Noblesville
Phone 773-3180

LOCKWOOD'S

Phillips 66

Main Street at State Road 19
Arcadia, Indiana
Phone 984-4235 ICE

AAA

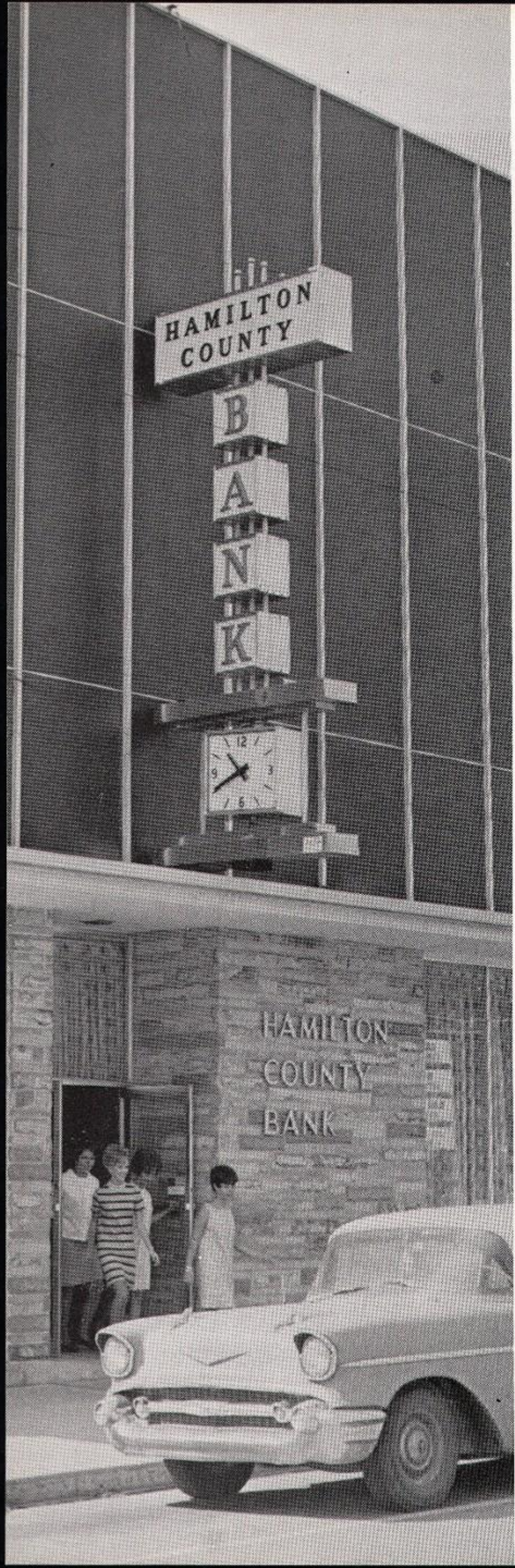

HAMILTON COUNTY BANK

Cicero—Arcadia
Banking Services

Checking Accounts
Savings Accounts
Commerical Loans
Real Estate Loans
Installment Loans

Safe Deposit Boxes
Trust Services
Bank by Mail
Travelers' Checks
Night Depository

TIPTON BUILDING & LOAN ASSOCIATION

The Oldest And Largest
Savings Institution in Tipton County

Insured Savings

Phone 675-2127 113 Court Street

Tipton, Indiana

BURKHART CLEANERS

501 North Main
Tipton, Indiana

REX'S MARKET

532-3085
Cicero, Indiana

CARSON INSURANCE AGENCY

Leland H. Carson—John C. Carson

Cicero, Indiana
Phone 532-3857

BELL PONTIAC-BUICK, INC.

1385 South Tenth Street
Phone 773-3390
Noblesville

CARROLL'S MEN'S STORE

Men's and Students' Clothing
For Your Apparel . . . See Carroll
114 East Jefferson
Tipton, Indiana

LOUIE'S BAKERY

Open 24 Hours — Coffee Bar
Phone 773-2499 — Fresh Pastries
998 South Tenth Street
Noblesville, Indiana

ALDRED & MALLERY

Realtors
Farm Loans—Real Estate—Appraisals
52 South Ninth Street
Noblesville
773-1683

ATLANTA FEED AND SUPPLY

Napiana and Vigor Tone Feed
Seed Corn, Fence, and Supplies
Atlanta

COCHRAN LUMBER CO., INC.

Tipton	Atlanta	Arcadia
675-2304	292-2112	984-2555

For Lumber & Building Materials
Coal And Fencing

Blue Ribbon Flavored
Ice Cream and Sherbert
Snack Bar — Carry-Out Orders
Delicious Food & Pizza

BLUE RIBBON DAIRY

773-3380 — Noblesville
West End of Logan Street Bridge
And State Road 19

CONGRATULATIONS TO THE
CLASS OF '69

CHAR BURG

CICERO INDIANA

POLAR LOCKER

OFFERING
A COMPLETE SERVICE
FOR LOCKER AND HOME FREEZER PATRONS

984-4455
ARCADIA, INDIANA

ONE REGULAR WASH OR WASH AND WAX 75¢
AT

ROBO WASH

South 10th Street
Noblesville

FREE WASH WITH 15
GALLONS OF GAS

CLANCY'S HAMBURGERS

100 South Tenth Street
Noblesville
Indiana

ARCADIA HARDWARE

PHILCO APPLIANCES
WHEEL HORSE TRACTORS
ARCADIA 984-3525
DAVID PICKETT, OWNER

CHAS. L. HOWARD, INC.

152 SOUTH NINTH STREET
NOBLESVILLE
773-0100

INSURANCE

MERLE NORMAN

COSMETICS

Courtesy Demonstration By Appointment

NORMANDIE BEAUTY SALON

Fascinating Magic Can Be Done To Your Hair

62 South Ninth Street—Noblesville
Phone 773-3692

RUTLEDGE PLUMBING

And

MYERS PUMPS

Arcadia
984-3325

BOB'S FOOD MARKET

Arcadia, Indiana 984-3415

Congratulations to the Seniors of 1969

from

Mr. and Mrs. Marvin R. Atkins
Mr. and Mrs. Max H. Basey
Mr. and Mrs. Skinny Beaver
Mr. and Mrs. Luther V. Brown
Mr. and Mrs. Robert J. Burtron
Mr. and Mrs. Orin Byers
Mr. and Mrs. Earl Campbell
Mr. and Mrs. Wm. O. Carey
Mr. and Mrs. John A. Cook
Mr. and Mrs. Russell Coverdale
Mr. and Mrs. Maurice S. Crawford
Mr. and Mrs. Keith E. Cruzan
Mr. and Mrs. Don Davis
Mrs. Hazel Davis
Mr. and Mrs. Fred Day
Mr. and Mrs. Joe Day
Mrs. Mary Frances Dunn
Mr. and Mrs. Milton Edrington
Mr. and Mrs. John W. Ehman and Scott
Mr. and Mrs. James A. Freund
Mr. and Mrs. Paul Hammond
Mr. and Mrs. Joe Hill
Mr. and Mrs. Jim Hilton
Mr. and Mrs. Alton Hinshaw
Mr. and Mrs. Ralph House
Mr. and Mrs. Paul H. Johnson
Mr. and Mrs. Richard D. Lewis
Mr. and Mrs. Tom McConnell
Mr. and Mrs. Harold M. Mendenhall
Mr. and Mrs. Keith Miller
Mr. and Mrs. H. B. Nightenhelser
Mr. and Mrs. Jack Prather
Mr. and Mrs. Robert Shirk
Mr. and Mrs. Russell B Spidel
Mr. and Mrs. Earl Spurgeon
Mr. and Mrs. Edsel A. Stafford
Mr. and Mrs. Darwin C. Stone
Mr. and Mrs. Robert L. Stover
Mr. and Mrs. Bob Vestal
Mr. and Mrs. Hal Wallace
Mr. and Mrs. Jess E. Weedman
Mr. and Mrs. Russel Wiseman
Mr. and Mrs. Ralph Wood
Mr. and Mrs. Earl Wylie

Thank you

The 1969 HERITAGE has been produced with the help and cooperation of many people. Unfortunately, it is impossible to thank each person individually for his time and patience. I would like to express a sincere thank you to Mr. Edward Bowers and Tower Studio for the special assistance they gave, to Mrs. Esther Day for her help and guidance, and to all of the other people who helped in any way to make this book possible.

Pat Spidel, Editor

Faculty and Student Index

FACULTY

Atkins, Florence 28, 78
Atkins, Marvin 18
Campbell, Margaret 33, 80
Darnell, Terry 24, 88
Davis, Hazel 21, 71
Davis, Margaret 21, 77
Day, Esther 28, 29
Day, Georgia 33, 80, 86
Dunn, Mary Frances 21, 69, 71
Harvey, Dale 26, 27, 74
Havens, Daniel 23, 68, 94, 100
Jessup, Ida 21
Keesling, Jerry 23, 75, 83
McConnell, Doris 81
McConnell, Thomas 7, 18, 19, 69
Nyikos, Steve 35, 70, 76, 95, 98, 101
Perry, Norma 18
Plummer, Jim 32, 88, 96, 101
Ramsey, Robert 38
Redenbaugh, Jennie B. 24, 32, 79
Redenbaugh, Steve 24, 92, 95
Rigsby, Janice 28, 70, 78
Roberts, Tom 23
Sarber, Warren 33, 80, 86
Shea, Ed 34, 77
Stevens, Barbara 18, 37
Stone, Mary Ellen 20, 21, 40
Todd, Bill 3, 24, 78
Williams, Leon 7, 13, 31, 40, 85
Wiseman, Margaret 21, 73, 81
Wood, Mary Emily 26, 74, 77
Woodruff, Fred 34, 77

STUDENTS

Achenbach, Bill 53, 78, 84
Achenbach, Cathy 53, 70, 81, 82, 86, 102
Alden, Jane 58, 78, 80
Anderson, Debbie 58, 75,76
Anderson, Kay 58, 76
Anderson, Mike 42, 76, 77
Anderson, Tom 31, 53, 70, 78, 83, 84, 86, 88, 89, 96, 98, 101
Atkins, Robert 58, 70, 78, 86, 88
Ault, Jeff 53, 84
Ault, Judy 53, 79, 81

B

Bain, Carron 53, 74, 84, 86
Baitz, David 12, 53, 69, 71, 74, 83, 86, 97, 101
Baitz, Linda 58, 70, 82, 86
Baker, Basil 62, 75, 77, 83, 95, 100
Baker, Steve 27, 30, 42, 74, 77, 84
Balser, Jeff 62, 80
Barrickman, Kathy 6, 12, 53, 70, 81, 82, 90, 102
Basey, Lou Ann 14, 15, 42, 70, 73, 78, 81, 82, 86
Bayliff, Mona 58, 78, 80
Beard, Charles 53, 77, 80
Beaver, Jeff 11, 58, 71, 74, 94, 99, 100, 101, 118
Beaver, Linda 14, 15, 27, 37, 40, 42, 69, 70, 79, 82, 114, 130
Beck, Dave 53, 71, 74, 78, 83
Benefiel, Randy 53, 102
Benefiel, Roy 62, 84, 95
Benefiel, Steve 33, 42, 76
Bess, Cathy 5, 37, 42, 73
Bess, Debbie 58
Bess, Richard 62
Bess, Robert 62
Bess, Shirley 28, 58, 70, 75, 82
Bess, Triena 58, 81
Biddle, Bob 62, 75
Biddle, Clark 13, 42, 75
Blackford, Debbie 58, 78, 84, 86
Blackford, Mona 32, 62, 77, 79, 81, 82, 86
Blazier, Joann 62, 80
Bledsoe, Dian 33, 42, 78, 80, 85
Bledsoe, Margaret 58, 78, 80
Bolton, Debbie 24, 58, 70, 79, 82
Book, Debbie 62, 79, 82, 85, 102
Bowman, Theresa 58, 75, 82
Brown, Bill 62, 75, 76, 86, 88
Brown, Cynthia 62
Brown, Gloria 23, 53, 86
Brown, Jerry 54, 77, 86, 88, 89, 91, 101
Brown, Jill 54, 70, 81, 82
Brown, Jim 14, 43, 77, 85, 101
Brown, Mark 85
Burdette, Rosemary 58
Bures, Mary Lou 54, 70, 78, 82
Burkhardt, Beverly 62, 75, 82
Burkhardt, Herschel 54, 71, 78, 83, 86
Burkhardt, Mike 58, 78, 84, 86, 88
Burnell, Linda 58, 75, 85
Burtron, Denny 43, 76, 77, 127
Burtron, Gene 54
Burwell, Joe 43, 70, 71, 73, 85, 113
Butcher, Pat 62
Byers, Doug 54, 70, 85
Byers, Gregg 7, 14, 15, 43, 72
Byers, Rex 62, 78

C

Campbell, John 13, 54, 68, 70, 77, 84
Campbell, Steve 58
Carey, David 54, 78, 83, 101
Carey, Luckie 62, 68, 75, 78, 83, 84, 96, 100
Carey, Rex 5, 43, 76, 77
Castor, Arlene 4, 23, 62, 82
Cecil, Thurl 59, 100, 101
Chaudion, Roger 62
Cherry, Mike 62
Clark, Vicki 54, 70, 78, 82, 86
Clingham, Steve 59
Collier, Lenette 6, 7, 9, 59, 70, 78, 82, 85, 91
Collins, Jean Ann 63
Conaway, Bill 63
Conaway, Diana 12, 43, 80, 82
Conaway, Fred 54, 76, 77, 83, 88, 89, 91, 94, 97, 98, 101, 104
Cook, Becky 12, 23, 63, 75, 82, 86
Cook, Caren 14, 15, 37, 43, 70, 73, 78, 88, 133
Cook, Debbie 12, 13, 23, 39, 63, 68, 75, 79, 82, 102
Cook, Diana 59, 70, 79, 81, 82, 86, 102
Cook, Gary 59, 88, 89, 90, 91
Cook, Sandy 2, 10, 37, 54, 70, 78, 82
Cook, Tony 10, 11, 14, 43, 52, 78, 88, 89, 91, 92, 93, 98, 99, 101
Cooksey, Jim 15, 44, 76, 77
Cooper, Tim 54, 77
Cordle, Charles 51, 88, 89
Cordle, Mary 33, 44
Cordle, Virginia 54, 78, 80
Cottingham, David 44, 100, 101
Couden, Jack 59, 78
Coverdale, Anita 37, 44, 75, 76
Coverdale, David 59, 74, 77, 88
Coverdale, Melissa 8, 14, 15, 44, 69, 70, 72, 73, 82, 85
Cox, Danny 54, 76
Cox, Elmer 54, 78

Coy, Brenda 63
Coy, Kathy 4, 63
Coy, Vicki 54
Coyle, Don 27, 44, 69, 74, 78
Craig, James 54, 88, 91, 96
Craig, Sandra 63, 75
Crail, Raymond 63, 83
Crawford, Clairelane 14, 15, 35, 41, 70, 71, 73, 76, 81, 82
Cruzan, Bob 13, 63, 95
Cruzan, Kathy 21, 37, 44, 73
Cruzan, Kevin 63, 75, 83, 95
Curnutt, Steve 59

D

Daugherty, Jim 59, 79, 82, 84, 94
Davis, Sharon 5, 63
Day, Jacquie 59, 79, 82, 84
DeMoss, Larry 30, 63, 68, 74, 84
Dial, Denny 44, 76, 99
Dial, Teresa 59
Dickson, Hugh 63, 78, 88, 95
Dorsey, Anna 54, 78, 80
Dorsey, Roscoe 59, 80
Driskell, Jim 54, 77
Driskell, Tom 54, 77
Duncan, Joe 63
Duvall, Jannine 7, 13, 31, 63, 78, 79, 84

E

Earl, Dale 54, 69, 71, 81, 86
Earl, David 20, 59, 71, 74
Edrington, Nancy 13, 14, 15, 22, 31, 45, 70, 71, 81, 82, 86
Egler, Nancy 54, 71, 79, 82, 86
Ehman, Sandy 8, 14, 15, 45, 70, 72, 76, 82, 86
Eller, Rick 59, 99
Eller, Steve 54, 71, 84, 99, 101, 129
Endicott, Charlie 54
Endicott, Debbie 63, 84, 86
Endicott, Ralph 4, 7, 54, 78, 83, 84, 85, 96, 101
Engle, Brenda 54, 75, 78, 82

F

Fennell, Dan 59, 68
Foland, Bev 63, 82
Fox, Joanna 54, 81, 86
Freund, Rick 14, 15, 45
Frye, Diana 63
Frye, Sheryl 63, 82
Fulton, Richard 7, 26, 54, 78, 84, 85

G

Gilpin, Nancy 63
Goodnight, Sheri 30, 54, 68, 71, 78, 84
Goss, George 59
Goss, Randy 9, 28, 54, 83
Green, Larry 54, 71, 78, 88, 96
Griffin, Norma 45
Grimes, Kristy 9, 30, 54, 84
Grinstead, Susan 54, 70, 71, 82, 85, 86
Groves, Diana 59, 78, 84, 86
Gruel, Joyce 59, 80
Gullion, Kathy 32, 63, 75, 79, 82

H

Haddock, Marianna 6, 8, 10, 14, 15, 45, 52, 68, 70, 81, 82, 102
Hall, Jane 59, 70, 79, 81, 82, 86
Hammond, Kathy 9, 29, 45, 52, 81, 82
Hampton, Teri 59, 70, 78, 82, 85, 113
Hancock, Lee 63
Hancock, Rick 54, 76, 77
Hancock, Stan 59, 77, 78
Handley, Sheree 63, 79, 82, 85
Hartley, Bruce 54, 69, 70, 71, 74, 83, 97, 100, 101
Harvey, Bill 59, 77
Hayes, Mary Jane 54, 79, 82
Heacox, Kevin 59, 73, 78
Heinzman, Jenny 59
Henson, Tom 59, 77, 96
Hersberger, Connie 6, 7, 12, 59, 70, 79, 81, 82, 86, 90, 102
Hiatt, Mike 55, 76, 77, 83, 94
Hiday, Debra 59, 70, 81, 82, 86
Hildebrand, Lynn 55, 70, 78, 82
Hill, Gregg 45, 73, 77
Hilton, Bruce 63, 95
Hilton, Mike 5, 11, 13, 14, 15, 25, 45, 52, 81, 88, 89, 90, 92, 101
Hinds, Mark 59, 77
Hinshaw, Dale 63, 88, 95
Hinshaw, Don 55
Hinshaw, Doug 63, 84
Hinshaw, Jody 10, 21, 46, 70, 73, 78, 80, 85
Hodgin, Dan 59, 75
Hodgin, Peggy 63, 84
Holland, Janice 63
Holloway, Dave 55, 68, 69, 70, 74, 83, 88, 98, 101
Hook, Debbie 63
Horton, Chris 23, 63
House, Barbara 30, 63, 84
House, Dwight 59, 77, 86
House, Kay 15, 27, 31, 41, 69, 81, 82, 85
House, Kent 7, 59, 85, 88, 94
House, Tanja 59
Huffman, Terry 63
Hughes, Charlie 27, 55, 77, 78
Hughes, Debbie 55, 69, 70, 71, 81, 82, 85, 91
Hundley, Mark 59
Hunt, David 46, 77
Hunt, Kris 59
Hunter, Audrey 63
Hurst, Ronnie 55
Huse, Penny 59, 75, 82

I

Inman, Brian 55, 71, 77, 83, 86
Irion, Stan 14, 15, 33, 46, 52, 68, 77, 78, 83

J

Jackson, Gary 59, 75, 78, 83, 94, 99
Johnson, Brenda 63, 75
Johnson, Darlene 60, 75
Johnson, Debbie 60
Johnson, Kathy 63
Johnson, Lewis 7, 55, 76, 77, 83, 88, 91, 96, 101
Johnson, Roger 46, 76, 78, 88, 89, 97, 101

K

Kaiser, Steve 55, 76, 77
Kakasuleff, Gerald 63, 75, 80, 86, 95
Kakasuleff, Kenny 55, 70, 71, 81, 83, 86, 96
Kelly, Debbie 10, 60, 79, 81, 82,84
Killin, Laura 5, 76, 79, 82
Kinder, Mike 2, 3, 34, 55, 77, 84
Kinder, Vicki 12, 30, 55, 78, 80, 84
King, Freda 55, 79, 82
Kinnaman, Terry 64
Kinnard, Bill 55, 76, 77
Kinnard, Richard 64
Kiphart, Harry 55, 77
Kittinger, Margaret 55
Klepfer, John 60, 80, 92, 94
Kleyla, Marcia 60
Kleyla, Mike 60, 77
Kline, Leon 64
Kronenberg, Leisa 55, 78, 82

L

Lacey, Dorcas 29, 46
Lacy, Mike 55, 71, 78, 83
Lambert, Carolyn 55, 78, 82
Lambert, Charlie 49, 97
Land, Bev 55
Leach, Don 12, 60, 70, 80, 83, 86, 88, 91, 94
Leach, Myrna 60, 70, 81, 82, 85
Leach, Ted 7, 64, 85, 95, 100
Lee, Bob 55, 57
Leeman, Elaine 29, 46, 76, 80
Leeman, Karen 64, 76
Leer, George 64, 83
Legg, Steve 7, 11, 12, 14, 15, 21, 31, 46, 73, 76, 77, 83, 85, 88, 89, 101
Leggett, Barbara 55, 78, 80
Leonard, Jim 55, 88, 90, 91, 92, 98, 101
Lewis, Colleen 4, 60, 70, 79, 82, 102, 128
Lewis, Toni 14, 15, 21, 37, 47, 70, 73, 79, 82, 117, 128
Lively, Minda 55, 70, 71, 82, 86
Lively, Peggy 60, 78, 82
Lively, Ron 47, 77, 80
Lockwood, Jerry 60
Lodge, Diane 32, 64, 76, 79
Louks, Gary 60, 76, 77
Louks, Joe 14, 47, 76, 77, 83, 101
Lydy, Clara 64
Lykes, Sandy 64, 112

Mc

McBane, Bonnie 9, 56, 71, 78, 82
McBane, Dan 47, 88, 90
McConnell, Kathy 14, 15, 20, 25, 47, 70, 71, 75, 81, 82
McCoskey, Rick 60, 70, 74, 92, 93, 97, 100, 101
McKinney, Gary 56, 73, 77, 83, 96
McKinney, Neal 64, 78, 85
McKinsey, Linda 23, 60
McMahan, Lee Ann 56, 78, 82

M

Machgan, Cindy 60, 70, 81, 82, 84, 86, 123
Machgan, Terry 64, 75, 83, 88
Mann, Jim 56, 92, 93
Marcum, Judy 47, 76, 80, 81, 86
Marcum, Tom 64, 75, 78
Marine, Randy 64
Mendenhall, Bill 11, 15, 29, 33, 80, 83, 97, 100, 101
Mendenhall, Pam 22, 64, 79, 82
Menefee, Leslie 64, 79, 82
Meredith, Roy 64
Merrill, Gary 64, 84, 95
Meyerrose, Dale 5, 24, 32, 60, 70, 74, 78, 83, 88, 94, 97
Miller, Debbie 32, 60, 70, 82, 86
Miller, Kathi 32, 60, 79, 81, 82
Miller, Kathy 14, 15, 27, 35, 41, 71, 76, 81, 82
Miller, Laurie 56, 75, 78, 82
Miller, Leonard 12, 39, 64, 75, 94, 95
Miller, Rosann 53, 56, 71, 78, 82
Millikan, Barbara 64, 82
Mills, Beth 37, 60, 70, 79, 82
Mitchell, Gerry 6, 23, 56, 70, 81, 82, 90, 102
Molina, Darlene 14, 15, 47, 70, 80, 82
Molina, Sue 56, 78, 80
Moore, Sandy 14, 48, 52, 76, 126
Moore, Terry 11, 56, 83, 101
Moran, Diana 64, 75, 79, 82
Moran, Mike 64, 88, 95
Moran, Tom 56, 78, 83, 88, 91
Morgan, Don 60, 74, 78, 88, 91, 92, 93, 98
Morris, Bertis 56
Morris, David 60
Morris, David M. 15, 48, 76, 77, 83
Morris, Steve 60
Morrison, Karen 64
Mosbaugh, Jeff 64, 78, 82, 95
Mosbaugh, Tom 15, 33, 48, 80

N

Nevitt, Rick 60, 76, 77, 83, 88, 89, 91, 97
Newby, Bonnie 4, 9, 60, 67, 70, 71, 81, 82, 102
Newton, Terry 7, 15, 40, 48, 76, 84, 85, 86
Nightenhelser, Jean 5, 13, 14, 15, 48, 70, 71, 81, 82

O

Overdorf, Jill 10, 64, 75, 79, 82, 85

P

Palmer, Toni 7, 9, 17, 60, 70, 78, 82
Payne, Roberta 14, 15, 25, 27, 48, 52, 69, 70, 81, 82, 84, 114, 120
Payne, Susan 64, 79, 81, 82, 84
Phifer, Patty 30, 64, 79, 81, 82, 84
Phifer, Peggy 56
Phifer, Phil 20, 60, 78, 84
Phifer, Rick 64
Pickett, Connie 60, 70, 75, 76, 82
Pierce, Gary 56, 76, 77, 83, 96
Piper, Wayne 56
Plumlee, Kathy 4, 7, 64, 79, 82
Plumlee, Nita 37, 60, 70, 80, 82, 86
Powers, Joy 31, 48, 85
Prather, Pat 2, 60, 71, 74, 100, 101
Pryor, David 48
Pryor, Larry 64
Pryor, Robert 60,77

R

Rainwater, Dennis 56, 70, 71, 77, 83
Ramsey, Cindy 30, 64, 78, 84
Raybourn, Sharon 12, 13, 60, 75, 78, 82
Raybourn, Wilma 4, 64, 75, 82
Rayle, Keith 5, 14, 49, 73, 77, 78, 83, 111
Rector, Elaine 64, 80
Rector, Naomi 56, 75
Redd, Tom 23, 64, 96
Reed, John 64
Reed, Mary 60, 80
Ricketts, Jan 56, 76, 82, 86
Ridge, Jim 34, 60, 77
Rigsby, Bill 56
Roberts, Gary 11, 56, 74, 78, 83, 86, 88, 89, 90, 91
Roberts, Reba 7, 64, 78, 84
Rogers, Roberta 9, 57, 78, 84
Rook, Janice 30, 65, 78, 84
Roop, Sharon 57, 78, 82
Ross, Dennis 3, 30, 34, 57, 83, 84, 96, 98
Roudebush, Loralyn 6, 12, 14, 15, 29, 49, 70, 79, 81, 82, 90, 93, 102, 114, 128, 130
Rudis, Jackie 5, 65
Rudis, Janis 31, 49, 85
Rulon, Bryan 65, 74, 77, 78, 84, 86
Rulon, Rodger 57, 80, 83, 86, 88
Rupe, Russell 65, 78, 84, 86
Rupe, Wayne 4, 30, 65, 78, 84, 95
Rushton, Juanita 2, 9, 57, 70, 78, 82, 85
Rushton, Wanda 60, 70, 79, 81, 82
Russell, Paul 57, 70, 71, 76, 88, 89, 91, 92, 98, 101

Rutledge, Mike 24, 60, 70, 96
Ryan, Buddy 57, 71, 75, 83

S

Sanders, Donna 65, 75, 79, 82
Scherer, Darlene 14, 49, 75, 76, 80
Scherer, Dean 65, 75, 80, 88
Scherer, Mick 65, 76, 77, 78, 86
Schildmeier, David 60, 74, 92, 95, 98, 101
Scott, Diana 4, 10, 25, 32, 61, 70, 71, 81, 82
Scott, Patty 57, 70, 80, 82, 86
Sexton, Diane 65
Shelton, John 12, 14, 49, 71, 78, 88, 89, 91, 92, 93, 95, 98, 101
Shirk, Beth 61, 78, 79, 82, 86, 125, 128
Shirk, Terry 8, 12, 14, 29, 33, 49, 80, 83, 86, 88, 89, 90, 91, 101
Shultz, Roy 61, 77
Simmons, Barbara 65
Simpson, Jim 65, 88, 95
Simpson, Margaret 57
Sinclair, Lou Ann 13, 23, 61, 78, 81, 118
Sipe, Charlotte 4, 32, 65, 76, 82
Sipe, Sandy 28, 57, 78, 79, 82
Smeltzer, Marsha 57, 71, 81
Smeltzer, Mike 61, 76
Smeltzer, Nick 5, 14, 15, 29, 49, 52, 71, 78, 88, 89, 91, 92
Smith, Greg 2, 7, 30, 57, 83, 84, 85, 91, 96
Smith, Lee Ann 65
Snyder, Ed 15, 27, 49, 69, 71, 74, 75
Snyder, Jim 61, 80, 86
Southard, Darcy 4, 65, 79, 82
Southard, Nancy 65
Spannuth, Debbie 61, 81, 82, 84
Spannuth, Kathy 61, 82
Spencer, Sandy 10, 65, 102
Spidel, Pat 8, 13, 31, 50, 69, 70, 72, 129
Spurgeon, Claude 5, 8, 13, 14, 15, 25, 27, 50, 69, 70, 84, 88, 89, 91, 96, 97, 101, 123
Spurgeon, Pam 13, 57, 69, 70, 78, 84, 105
Spurling, Julie 65
Stafford, Don 65
Stafford, Kathy 14, 15, 50, 70, 80, 83
Starrett, Donald 4, 66, 78, 84, 98
Starrett, Gene 57, 70, 71, 75, 83, 88, 89, 98
Stevens, Charolette 66, 76, 79, 82
Stiglich, Maud 3, 16, 23, 79, 80, 82
Stiles, Pat 31, 40, 50, 69, 78, 80, 83, 85
Stiles, Peg 4, 66, 79, 80, 82
Stover, Dan 10, 11, 14, 15, 25, 27, 40, 41, 52, 69, 70, 71, 88, 96, 101
Stover, Teri 9, 37, 57, 70, 78, 82
Sturdevant, Connie 61, 74, 75, 78, 79, 82
Sturdevant, Linda 29, 57, 78, 79, 82, 86
Sumner, Rex 37, 66
Sutton, Nancy 4, 7, 66, 82, 102
Sweat, Denise 61, 70, 79, 84

T

Tansy, Steve 66
Tharp, Joe 7, 13, 50, 77, 85
Thomas, Dale 4, 12, 61, 68, 78, 83, 88, 91, 94
Thomas, Lou Ann 4, 7, 66, 79, 82, 102
Thomas, Theresa 2, 10, 57, 70, 78, 82, 85, 91
Thomas, Tim 9, 57, 88, 89, 91, 92, 98, 112
Thompson, Dennis 20, 61, 71, 74, 86, 94
Thompson, Gary 66
Thornsberry, Ron 66, 84
Tinney, Richard 9, 57
Tinney, Russell 66
Tishner, Dave 66
Tishner, Mike 2, 61, 71
Tolley, Mike 7, 50, 77, 85
Trout, Beth 32, 66, 80, 82
Truitt, Milton 61
Tully, Tim 50

V

Vestal, Bob 5, 15, 21, 50, 73, 76, 77, 83, 85
Von Meter, Carla 61, 70, 75, 80, 82

W

Wade, Terry 57
Walker, Trudy 61, 70, 81, 82
Wallace, Becky 13, 15, 16, 21, 35, 51, 73, 76, 79
Wallace, Kenny 61
Wallace, Sara 61, 75, 80, 82, 85
Waltz, Nancy 66, 75, 81, 82, 86
Wann, Bob 51, 76, 77
Wann, Janice 30, 78, 82, 84, 85
Warner, Mike 66, 80, 95
Waugh, Jeff 66, 88, 95
Webb, Barbara 24, 61, 68, 70, 73, 82, 86
Webb, Carlene 57
Webb, Carole 9, 57, 69, 70, 71, 72, 81, 82, 86
Weedman, Jane 4, 15, 37, 51, 70, 72, 81, 82
Welcher, Doug 66, 80
Whisler, Larry 14, 15, 27, 51, 52, 77, 78, 111
Whitmore, Darrell 61, 71
Widows, Connie 57, 78, 80
Williams, Bob 66
Williams, Jenny 57, 80
Williams, Terry 66
Williamson, Jim 12, 66, 80, 95
Williamson, Joni 6, 61, 70, 71, 81, 82
Wilson, Cyndy 57, 70, 78
Wilson, Tonia 57, 78, 84
Wisher, Gary 12, 34, 57, 70, 71, 78, 83, 88
Wright, Bob 66
Wylie, Ken 10, 13, 14, 15, 51, 70, 71, 73, 96
Wylie, Marsha 4, 66, 84
Wylie, Sharlot 57, 76, 80, 82, 85,

Y

York, Judy 66, 79, 82

Z

Zeiss, Kathy 9, 57
Zetterberg, Dwight 6, 61, 84
Zetterberg, Jo 14, 15, 29, 51, 70, 80, 83
Zook, John 9, 57, 70, 71, 78, 88, 96
Zook, Willie 57, 83
Zwiefelhofer, Rosemary 57, 75, 80

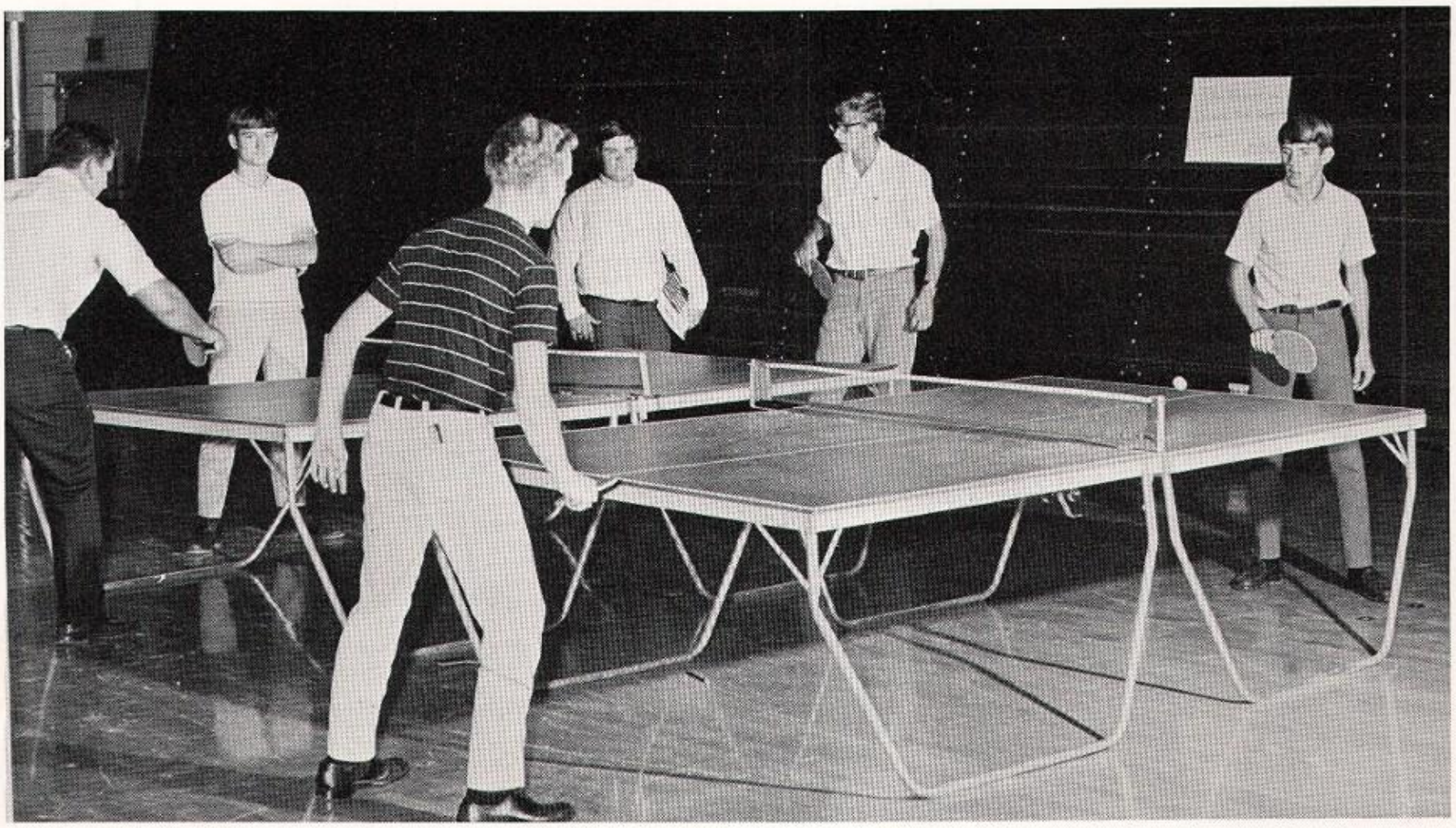

Index of Advertisers

A.B.C. Grain Corporation, Arcadia, Atlanta, Cicero 122
Adamson Insurance Agency, Cicero 125
Aldred & Mallery, Noblesville 130
American National Bank, The, Noblesville, Carmel 124
Arcadia Hardware, Arcadia 132
Armstrong's, Noblesville 111
Atlanta Feed and Supply, Atlanta 130
B & C Motor Service, Cicero 104
"Bargin" Bob, Atlanta 115
Bauchert's Jewelry, Noblesville 112
Beck's Superior Hybrids, Atlanta 125
Bell Pontiac-Buick, Inc., Noblesville 130
Blue Ribbon Dairy, Noblesville 130
Bob's Auto Parts, Tipton, Elwood 111
Bob's Food Market, Arcadia 133
Bo-Mar Shoes, Noblesville 112
Bradshaw, Paul & Chuck, Noblesville 117
Burkhart Cleaners, Tipton 129
Carroll's Men's Store, Tipton 130
Carson Insurance Agency, Cicero 129
Char Burg, Cicero 131
Charley's Furniture, Cicero 106
Char-Mel Interiors, Arcadia 105
Cicero Stopping Center, Cicero 121
Citizens National Bank, Tipton 123
Clancy's Hamburgers, Noblesville 132
Clark's, Arcadia 105
Clifford's Shell Service, Arcadia 104

Cochran Lumber Co., Tipton, Atlanta, Arcadia 130
Cooper's Stardust Bowl, Noblesville 114

Corky's Beauty Salon, Cicero 107
Cottingham, Gene, Tipton 104
Cowan & Cusick Hardware, Cicero 111
Crib Filler, Cicero 125
Cusick & Wenger, Cicero 116

Dahlke Standard Service, Noblesville 107
Dairy Queen, Noblesville 114

E and M Auto Parts, Noblesville 127
Earl's Electric, Arcadia 123
Evans-Godby-Trout, Noblesville 106

Falvey's, Noblesville 120
Falvey's, Tipton, Elwood 105
Farmers Loan and Trust Co., Tipton 117

Farmer's Mutual Insurance Company, Tipton 112
Flowers by Jim, Tipton 124
Food Marts, The, Arcadia, Cicero 113
Fox Buick-Pontiac, Inc., Tipton 117

Goeke, Paul, Inc., Noblesville 120
Gran'pa's Popcorn & Candy Store, Noblesville 125

H & K Truck Stop, Perkinsville 106
Hamilton County Bank, Cicero, Arcadia 128

Hare, W., & Son, Inc., Noblesville 123
Hartley Furniture, Arcadia 110
Hinds, Don, Ford, Noblesville 112
Hinkle TV Service, Tipton 120
Honeychurch Insurance Agency, Tipton 123

Hope, Don, Arcadia 117
Howard, Chas. L., Inc., Noblesville 133
Howard Motor Sales, Noblesville 117

Kenley's Supermarket, Noblesville 120
Kirk's Hardware Co., Noblesville 123

Leaming, V. V., Arcadia 125
Leatherman & Morris Funeral Home, Tipton 126

Ledger, The, Noblesville 107
Lockwoods, Arcadia 127
Louie's Bakery, Noblesville 130

Mark's Barber Shop, Arcadia 112
Mary Ellen's Harvest Room, Arcadia 126
Mister Ed's, Noblesville 124
Murphy, G. C., Co., Noblesville 125

Nancy Lee Smart Shop, Noblesville 127
Nickey, J. H., Jeweler, Cicero 123
Norman, Merle, Cosmetics, Noblesville 133

Overdorf, Clyde, Motors, Tipton 112

Palmer's Grocery and Hardware, Omega 105
Payne's Pharmacy, Cicero 124
Penney's, Noblesville 104

Penney's, Tipton 117
Pepsi Cola, Anderson 108
Pinnell-Dulin Lumber Co., Noblesville 127

Pioneer Corn Co., Tipton 119
Polar Locker, Arcadia 132

Porter-Fenter, Noblesville 111
Public Service Company, Noblesville 114

Ramsay, J. R., Printing Co., Tipton 114

Rayle, John, Standard Service, Cicero 111

Rene's Beauty Shop, Cicero 124
Repp Flower Shop, Noblesville 112

Rex's Market, Cicero 129
Reynolds Farm Equipment, Fishers 106

Rhodes, Earl G., Jeweler, Tipton 111
Rich's White Flash, Cicero 120

Riverview Pharmacy, Noblesville 107
Robo Wash, Noblesville 132

Rogers Feed Mill, Aroma 105
Ross and Doggett Body Shop, Tipton 125

Ross, Don, Motor Sales, Tipton 111
Ruppert Furniture Store, Noblesville 107
Rutledge Plumbing, Arcadia 133

S & K Jewelers, Noblesville 120
Sam's Clip Joint, Cicero 124
Seely, Hubert, Cicero 105

Shaffer-Hartley Funeral Home, Arcadia 110
Slim's Garage, Atlanta 104
Spidel Camper Sales, Atlanta 105
Steel Parts Corp., Tipton 119

10th Street Grocery, Noblesville 119
Throgmartin Auto Sales, Tipton 106
Tipton Building & Loan Association, Tipton 129
Tipton Cleaners, Tipton 107
Tipton Daily Tribune, Tipton 121
Tipton Lumber Co., Tipton 127
Tipton Veterinary Clinic, Tipton 127

Tower Studio, Indianapolis 109
Town & Country Gas, Durbin 125
Tri Town Topics, Arcadia 115
Trinity United Methodist Youth Fellowship 121

Uptown Cafe, Noblesville 121

Wainwright Bank and Trust Co., Noblesville, Fishers 126
Western Auto Associate Store, Noblesville 120
Wiles, Orin W., Arcadia 119

Young Packing Co., Noblesville 121

Zeckel's, Noblesville 114
Zehner's Shoes, Tipton 118
Ziegler's Cafeteria, Tipton 114

PARAGON